

Elmhurst Park Cemetery Association First Parcel D. Vol. 259 Pg. 501

George Krebs 16.968 Acres

Charles R. & Christina H. Uhl D. Vol. 357 Pg. 566 May 18-1945

PLAT OF SURVEY FOR THE ESTATE OF GEORGE KREBS  
 ORIGINAL SECTION NO. 27 AVON TOWNSHIP  
 AVON VILLAGE LORAIN COUNTY OHIO  
 SCALE: 1"=100'  
 GARY E. PENFOUND REGISTERED SURVEYOR NO. 4457  
 APRIL 1960

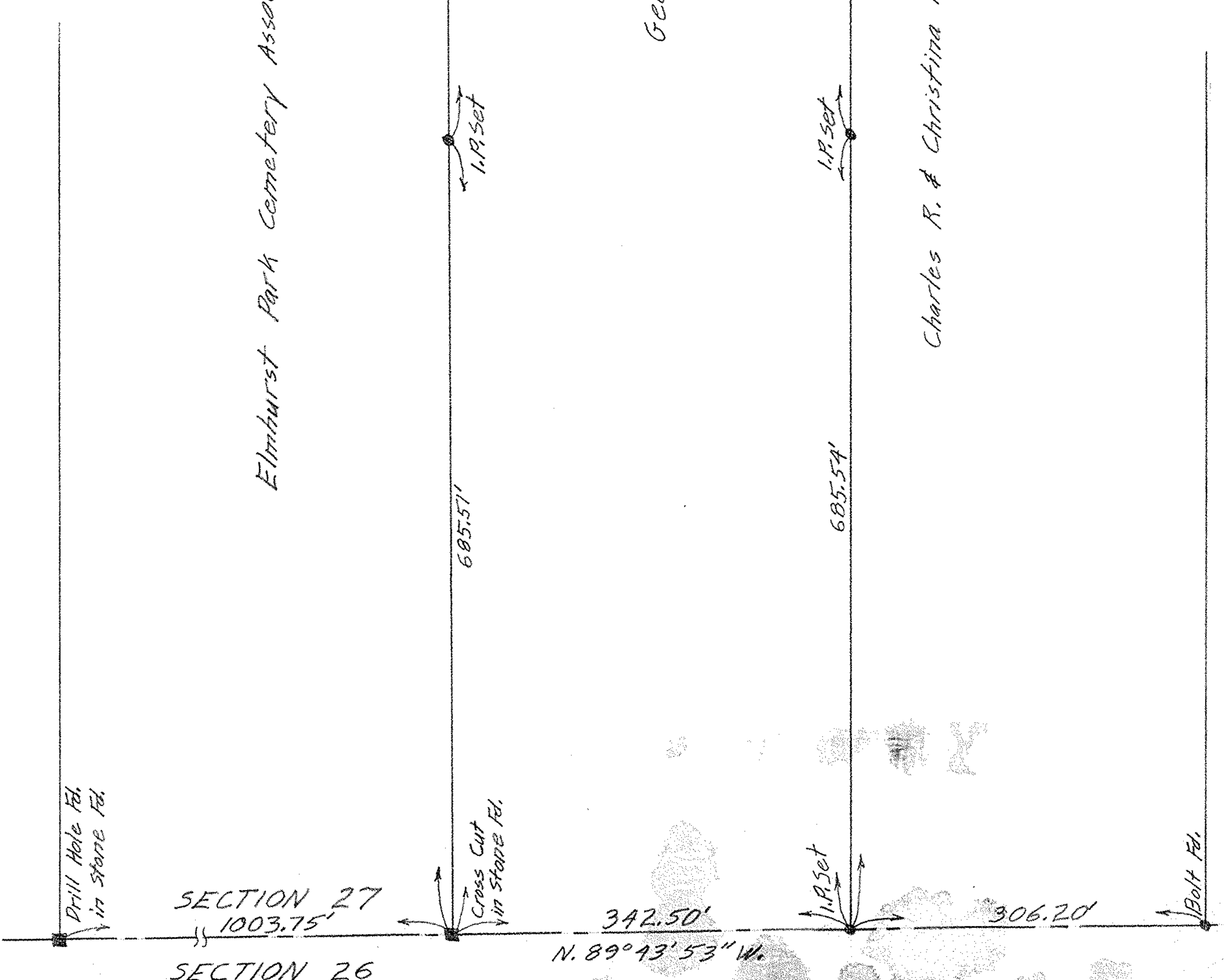

SECTION 27  
 1003.75'  
 SECTION 26

342.50'  
 N. 89°13'53" W.

306.20'

Drill Hole Pd.  
 in Stone Pd.

Cross Cut  
 in Stone Pd.

I.P. Set

Bolt Pd.

N. 0°48' E.

2045.45'

695.55'

628.11'

I.P. Pd. in  
 Mon. Box  
 14.27'

Drill Hole Pd.  
 in Stone Pd.  
 36.28'

392.74'

CLEVELAND N. 64°15'50" E.

3227'

I.P. Pd.

552.94'

I.P. Pd.

251.92'

I.P. Set

2217.75'

695.58'

S. 1°01'45" W.

I.P. Set

685.54'

I.P. Set