FOR THIS PART SEE PG. 10-O

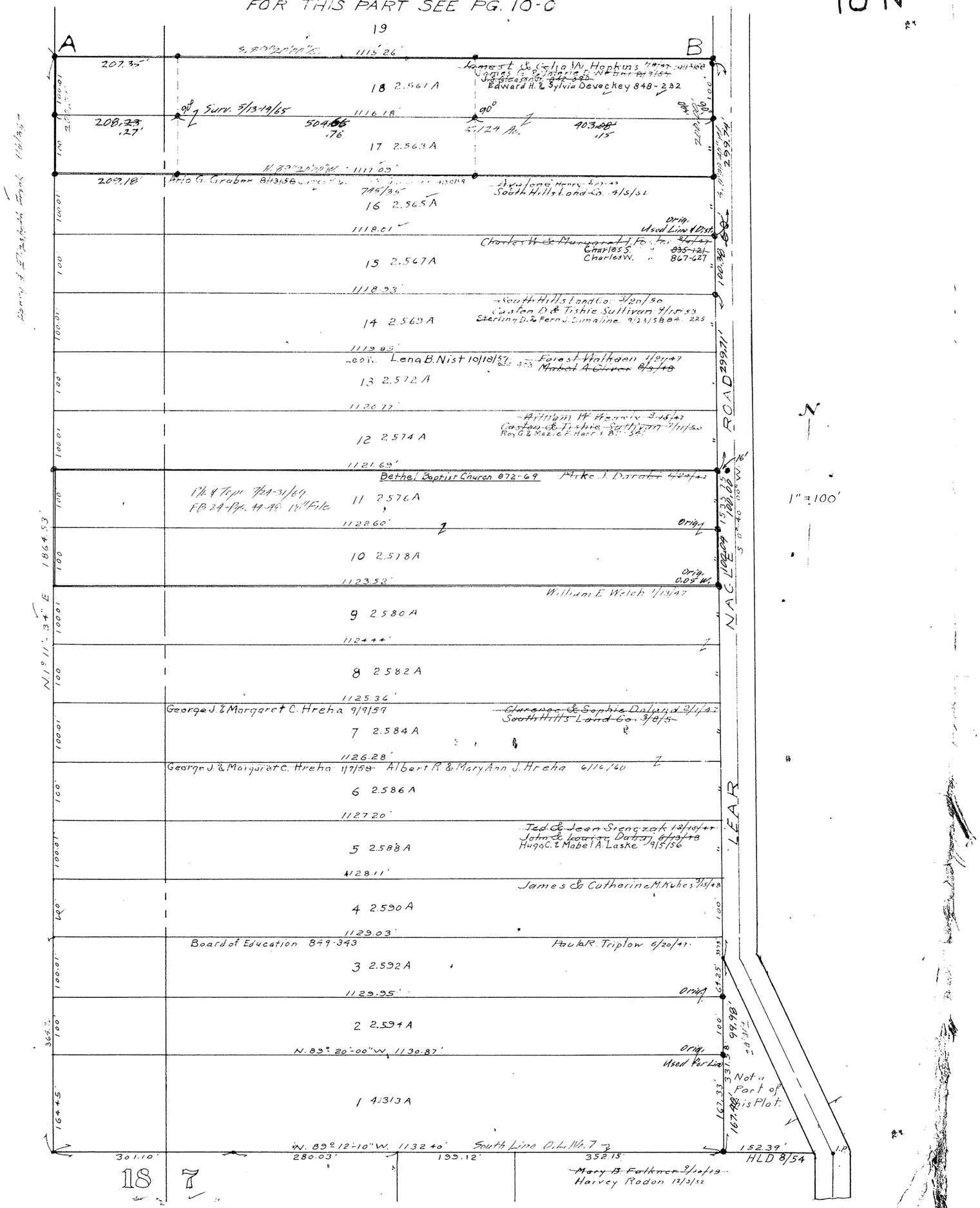

THE SOUTH HILLS LAND CO'S.
RIDGEVILLE NAGLE FARMS
VOL. PG
Lots in Blank: The South Hills Land Co.
RIDGEVILLE TOWNSHIP

B418/294 Begin at pt. in w'ly l. Lear-Nagle Rd., 50' wide, distant N. 0°40'10" E. 166.73' fr. t. int. of t. s'ly prolongation of t. w'ly l. of Lear-Nagle Rd. w/ t. s'ly l. of t. third parcel of ld. conv. to Mary B. Falkner D.V. 158/521

(Note: 158/521 refers to s'ly l. Pal. No. 3 as South line Lot No. 7 — 1½ IP (FM) shows also.

● I.P. Fd.
● I.P. Set

RIDGEVILLE NAGLE FARMS (SOUTH HILLS L
RIDGEVILLE TAX MAP Pg. 10-N
6

COPYRIGHT 1962
U.S. CODE, TITLE 17
LORAIN COUNTY, OHIO

Reproduced by,
Allied Microfilm Corp.
Akron, Ohio

RIDGEVILLE
TOWNSHIP