

PLAN OF SURVEY FOR
 THE ESTATE OF ADDIE MARY BAINBRIDGE
 ORIGINAL LOT NO. 10 - RIDGEVILLE TOWNSHIP
 NORTH RIDGEVILLE CITY
 LORAIN COUNTY OHIO
 SCALE: 1" = 100'

AUG. 27, 1962 AND FEB. 1970
 Gary E. Fenwick
 Reg. Surveyor No. 4457

NOTE: • Indicates iron pin set
 unless otherwise designated.

Chkd. N. 40° 44' 30" E.
 615.20 to RRS
 & Bainbridge Rd.

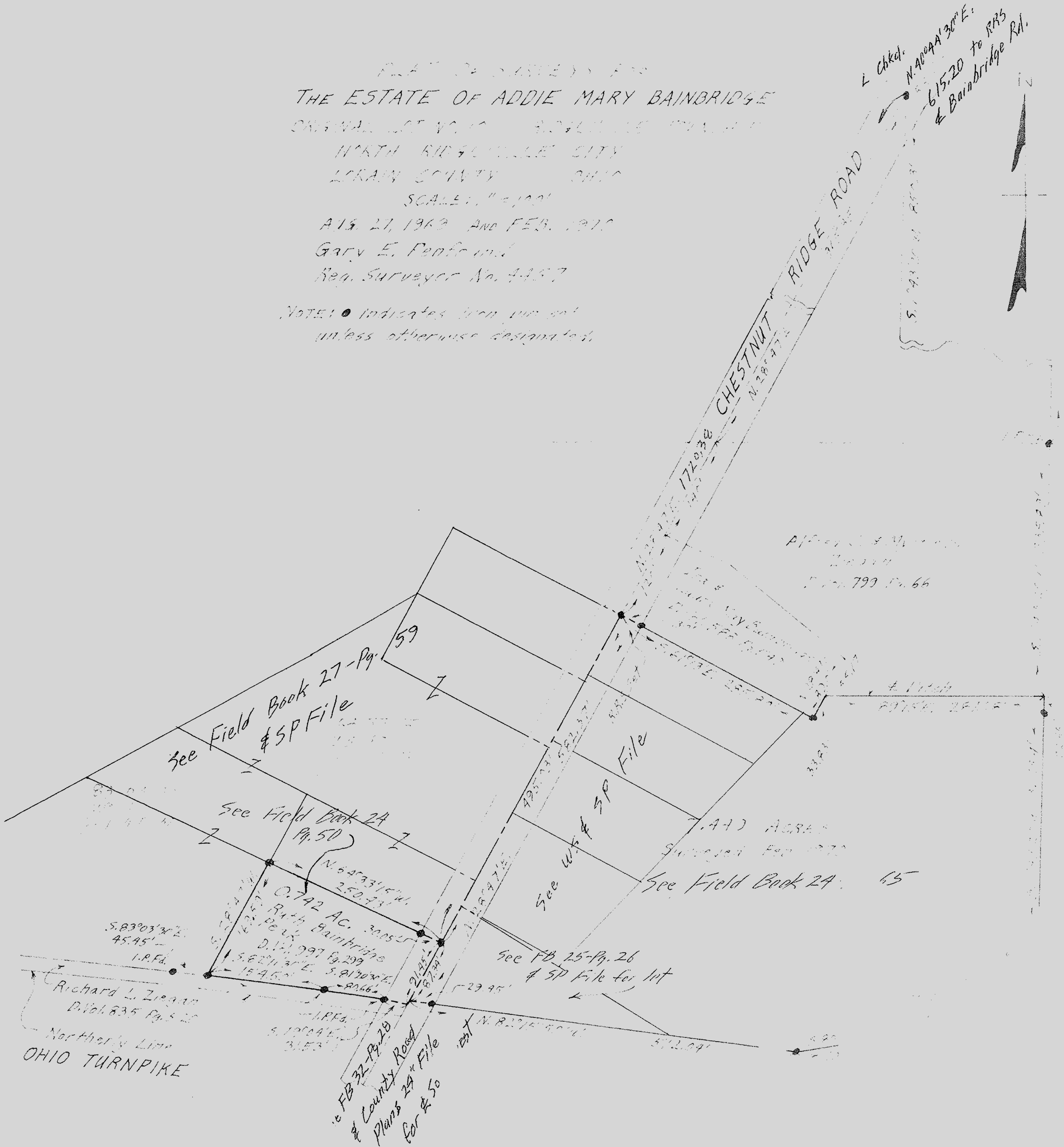

Alfred L. M...
 D. Vol. 799 Pg. 66

See Field Book 27 - Pg. 59
 & SP File

See Field Book 24
 Pg. 50

See W.S. & SP File

See Field Book 24: 65

see FB 25 - Pg. 26
 & SP File for lot

FB 32 - Pg. 20
 & County Road
 Plans 29 & 50
 for & 50

Richard L. Ziegler
 D. Vol. 835 Pg. 520
 Northern Line
 OHIO TURNPIKE

Surveyed by Gary E. Fenwick
 August 27, 1962 and February 1970