

Notes: ○ indicates iron pin found.  
 ● indicates iron pin set unless designated as railroad spike.

O.L. 47  
 O.L. 48

PLAT OF SURVEYS FOR  
 RICHARD W. & SHERYL LYNN SCHNEIDER  
 AND FOR THOMAS W. & ROSE ANN SCHNEIDER  
 AND FOR TIMOTHY W. & LINDA S. SCHNEIDER  
 ORIGINAL LOT NO. 48 - RIDGEVILLE TOWNSHIP (A)  
 NORTH RIDGEVILLE CITY  
 LORAIN COUNTY OHIO  
 SCALE: 1" = 60' MAY-1979  
 Gary E. Penfound Reg. Surveyor No. 4457  
 Field Book 33-Page 19

William J. Schneider  
 Remaining Land D. Vol. 595 Pg. 375

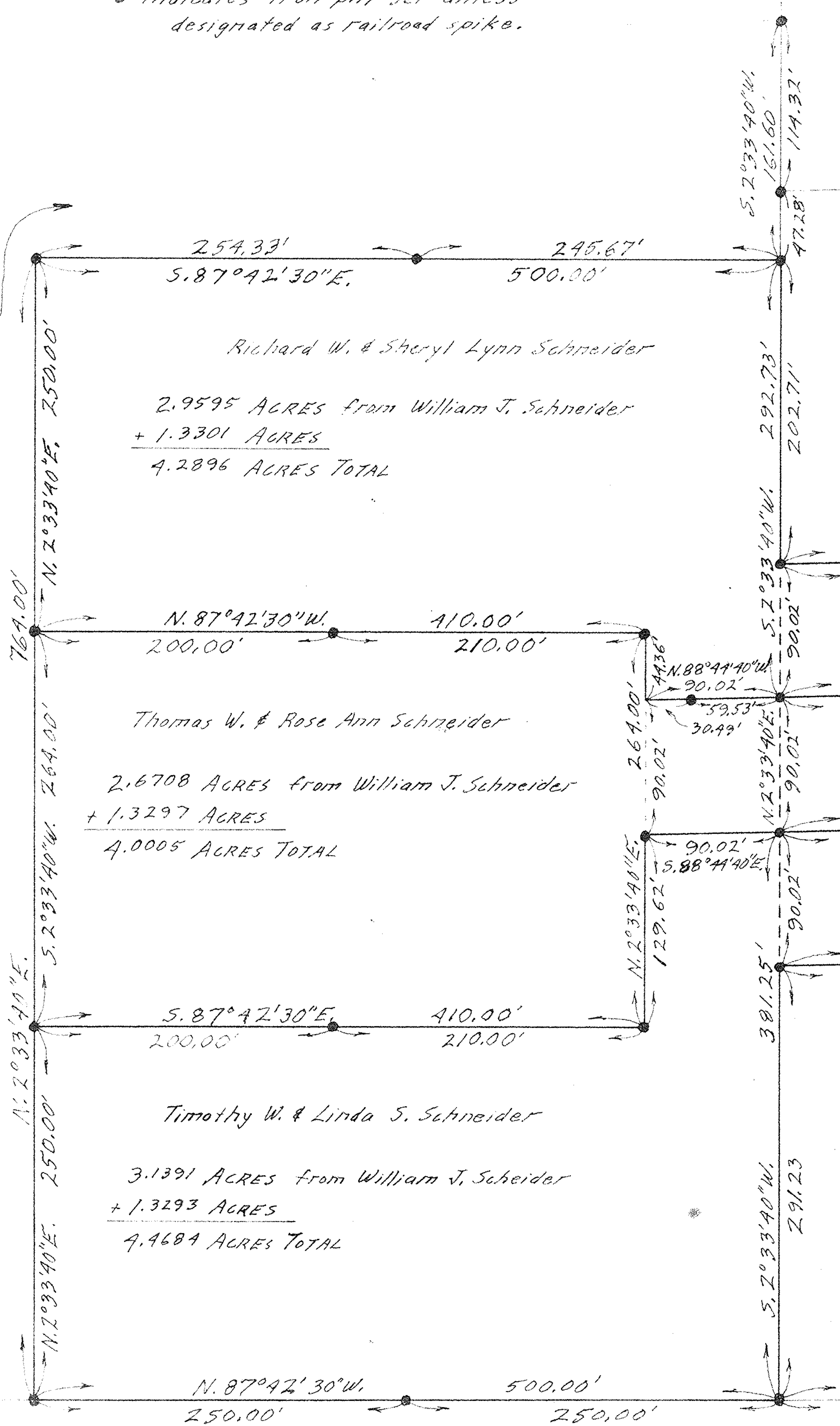

Richard W. & Sheryl Lynn Schneider  
 2.9595 ACRES from William J. Schneider  
 + 1.3301 ACRES  
 4.2896 ACRES TOTAL

Thomas W. & Rose Ann Schneider  
 2.6708 ACRES from William J. Schneider  
 + 1.3297 ACRES  
 4.0005 ACRES TOTAL

Timothy W. & Linda S. Schneider  
 3.1391 ACRES from William J. Schneider  
 + 1.3293 ACRES  
 4.4684 ACRES TOTAL

Robert B. & Joy A. Hayes D. Vol. 1209 Pg. 823  
 FB 31-Pg. 75 & 12" File

Richard W. & Sheryl Lynn Schneider  
 1.3301 ACRES from Martina Ternes

Thomas W. & Rose Ann Schneider  
 1.3297 ACRES from Martina Ternes

Timothy W. & Linda S. Schneider  
 1.3293 ACRES from Martina Ternes

4.3551 ACRES to & ROAD  
 Remaining Lot of Martina Ternes  
 FB 31-Pg. 75 & 12" File

