

Note: Only copies signed with Red Ink shall be considered Valid.

Prepared for John C. Hanzel
of 1351 Lear Industrial Parkway
Avon, Ohio 44011.

Patrick A. McGannon
Patrick A. McGannon P.S. 7154

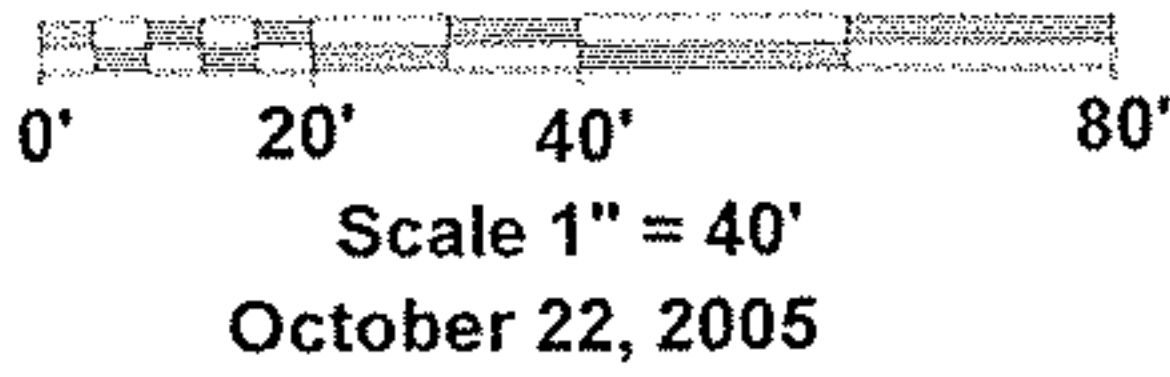

Split # 1263
Pg. 04-00-007-C
Par: 04-00-001-107-012
011

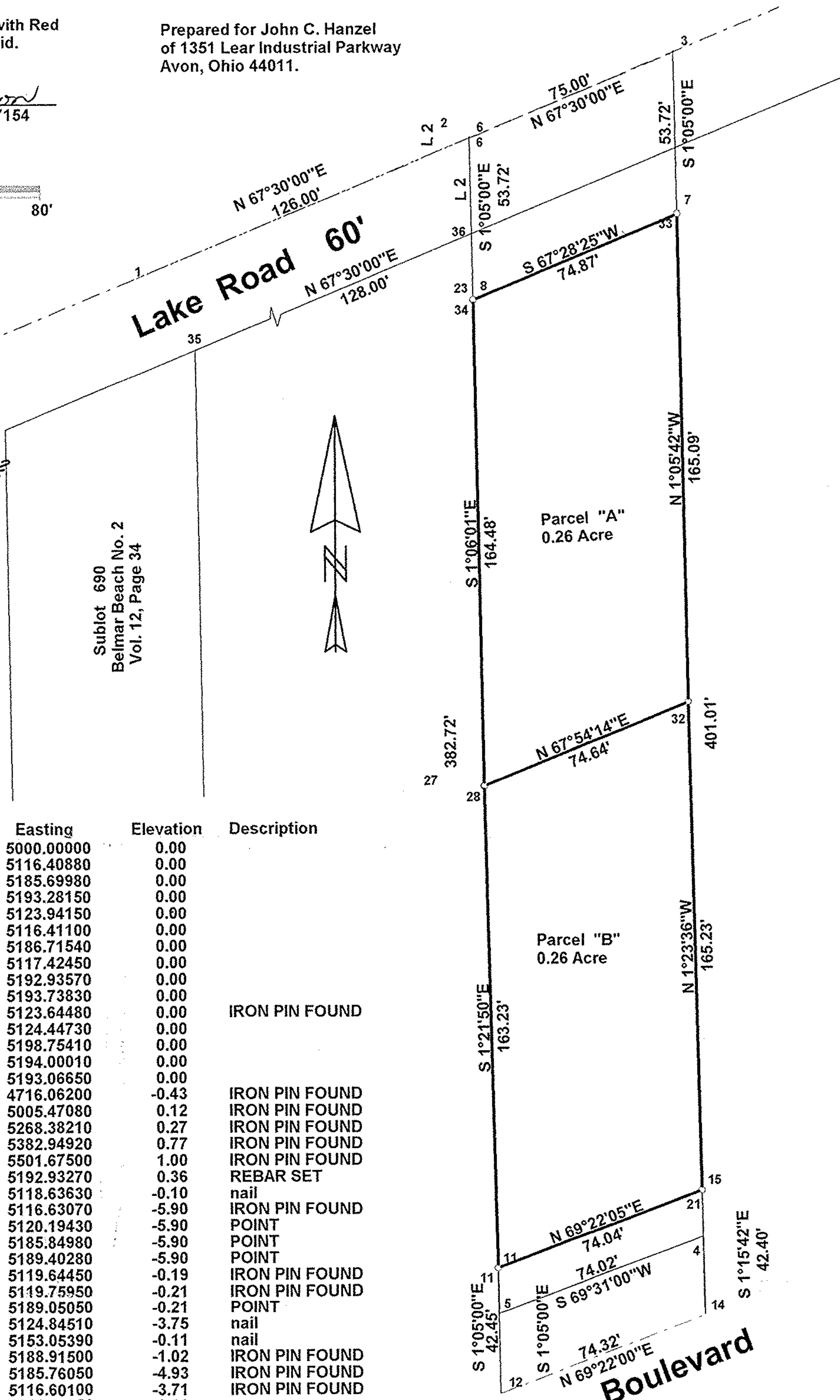

Point	Northing	Easting	Elevation	Description
1	5000.00000	5000.00000	0.00	
2	5048.21810	5116.40880	0.00	
3	5076.91940	5185.69980	0.00	
4	4675.98100	5193.28150	0.00	
5	4650.07890	5123.94150	0.00	
6	5048.30770	5116.41100	0.00	
7	5023.20900	5186.71540	0.00	
8	4994.50770	5117.42450	0.00	
9	4694.26780	5192.93570	0.00	
10	4651.82540	5193.73830	0.00	
11	4665.56650	5123.64480	0.00	IRON PIN FOUND
12	4623.12410	5124.44730	0.00	
13	4624.52920	5198.75410	0.00	
14	4649.31340	5194.00010	0.00	
15	4691.70650	5193.06650	0.00	
16	4512.09100	4716.06200	-0.43	IRON PIN FOUND
17	4621.06810	5005.47080	0.12	IRON PIN FOUND
18	4719.79840	5268.38210	0.27	IRON PIN FOUND
19	4763.20630	5382.94920	0.77	IRON PIN FOUND
20	4807.78850	5501.67500	1.00	IRON PIN FOUND
21	4691.65430	5192.93270	0.36	REBAR SET
22	4822.56170	5118.63630	-0.10	nail
23	4993.21910	5116.63070	-5.90	IRON PIN FOUND
24	4826.75720	5120.19430	-5.90	POINT
25	5022.09320	5185.84980	-5.90	POINT
26	4856.35130	5189.40280	-5.90	POINT
27	4828.73350	5119.64450	-0.19	IRON PIN FOUND
28	4828.75500	5119.75950	-0.21	IRON PIN FOUND
29	4857.45620	5189.05050	-0.21	POINT
30	4998.11180	5124.84510	-3.75	nail
31	4815.23820	5153.05390	-0.11	nail
32	4856.83050	5188.91500	-1.02	IRON PIN FOUND
33	5021.88550	5185.76050	-4.93	IRON PIN FOUND
34	4993.20150	5116.60100	-3.71	IRON PIN FOUND
35	4972.29108	5011.49852	0.00	
36	5016.00031	5117.02193	0.00	

Electric Boulevard

Note: Bearings shown are to an assumed meridian and are used to describe angles only.

Being known as part of the East 1/2 of the Northwest 1/4 of the Avon Lake Township, Section 7, now in the City of Avon Lake, County of Lorain, in the State of Ohio.

Boundary Survey

Patrick A. McGannon
Registered Professional Surveyor

1731 Gettysburg Drive, Lorain, Ohio 44053 (440)-2822712

