LINE	DIRECTION	DISTANCE	RECORD
L1	S00°02'18"E	59.35'	–
L2	S87°05'42"W	4.67'	4.67'
L3	N00°32'18"W	6.92'	6.92'
L4	S88°03'42"W	4.61'	4.61'
L5	S00°02'18"E	17.42'	17.42'
L6	S89°28'42"W	10.00'	10.00'

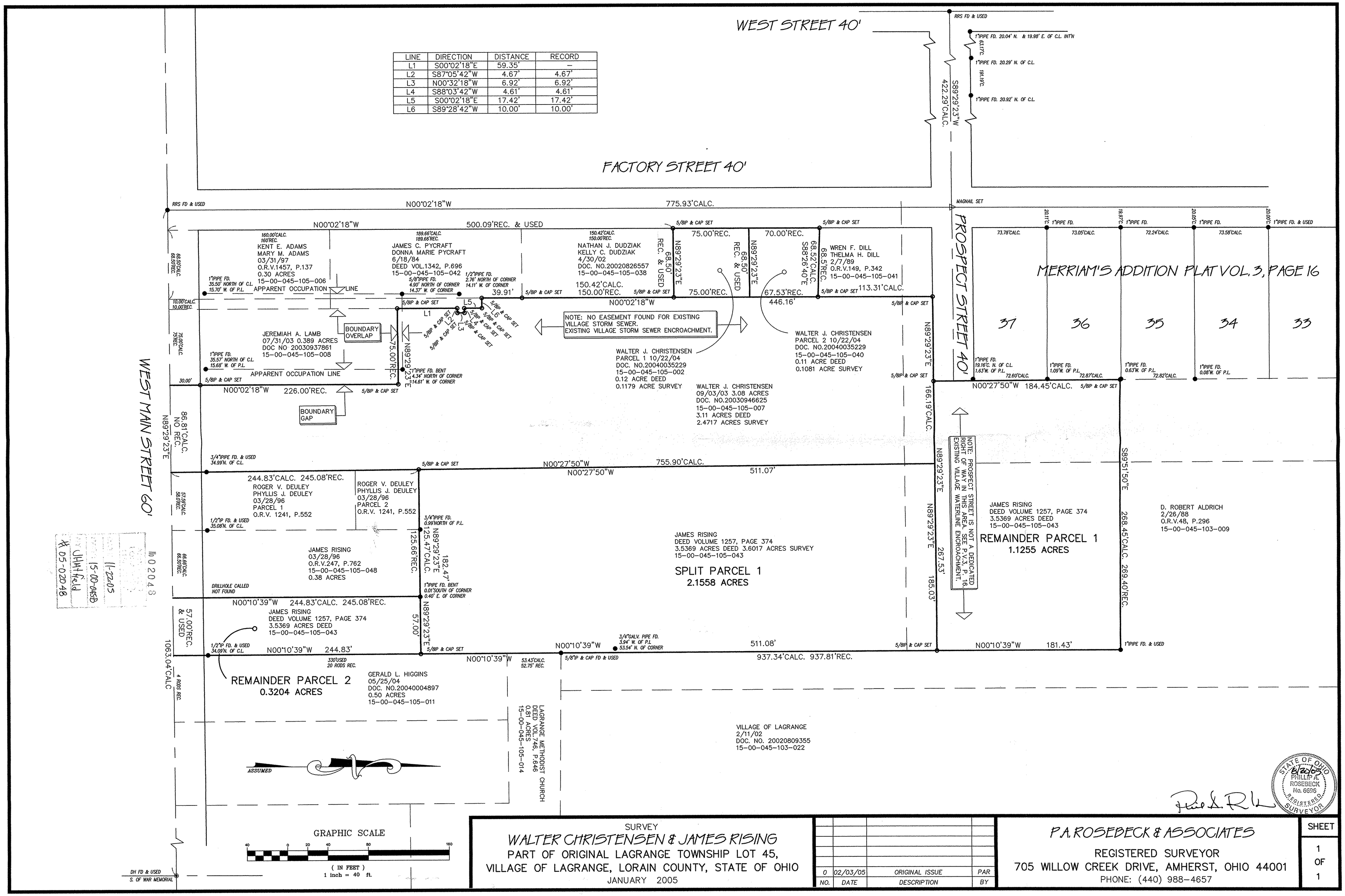

SURVEY

WALTER CHRISTENSEN & JAMES RISING

PART OF ORIGINAL LAGRANGE TOWNSHIP LOT 45,

VILLAGE OF LAGRANGE, LORAIN COUNTY, STATE OF OHIO

JANUARY 2005

NO.	DATE	DESCRIPTION	BY
0	02/03/05	ORIGINAL ISSUE	PAR

P.A. ROSEBECK & ASSOCIATES

REGISTERED SURVEYOR

705 WILLOW CREEK DRIVE, AMHERST, OHIO 44001

PHONE: (440) 988-4657

SHEET 1 OF 1

No 020 48

11-22-05

15-00-045B

JHHatfield

05-020 48