

SURVEY
OF PART OF
VACATED BLOCK "E"
IN
WESTWINDS SUBN NO. 6
PLAT VOL 41 PAGES 19-21

CITY OF AVON LAKE CO. OF LORAIN STATE OF OHIO
PART OF
ORIGINAL AVON TOWNSHIP SECTION NO 30



JULY 2005
SCALE 1"=40'

PREPARED FOR:
CHARLES D WHITMER
31768 BAYVIEW DR
AVON LAKE, OH 44012

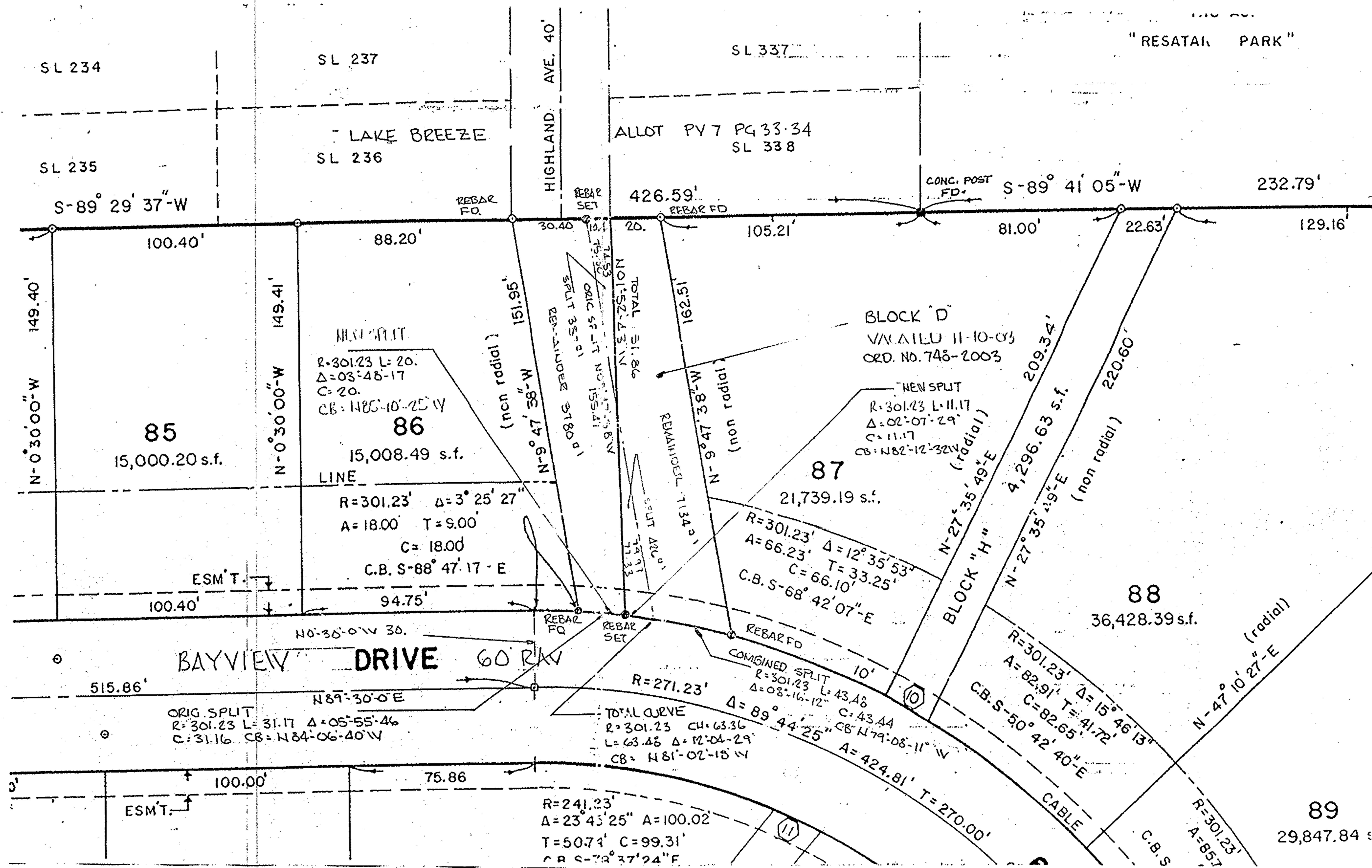

No 02107
APPROVED
LORAIN CO.
MAP DEPT
DATE 2-21-06
PAGE 4-00-020-6
BY J Hatfield
#06-02107