

06-24-036-106 - ~~001, 002~~
005 → 007

No 02118

APPROVED
LORAIN CO.
MAP DEPT

DATE 3-24-06

PAGE 6-61

PREPARED BY:

HAPONEK AND ASSOCIATES
SURVEYORS AND ENGINEERS
5444 STONEY RIDGE ROAD
NORTH RIDGEVILLE OH
440-327-4776

J Hatfield

#0602118

SURVEY
of
ORIGINAL ELYRIA TOWNSHIP LOT 36
WEST OF BLACK RIVER
TOWNSHIP OF ELYRIA COUNTY OF LORAIN
STATE OF OHIO

PREPARED FOR:
CHRIS VARDELL
7333 LAKE AVE.
ELYRIA, OH

DATE: FEB 2006
SCALE: 1" = 40'

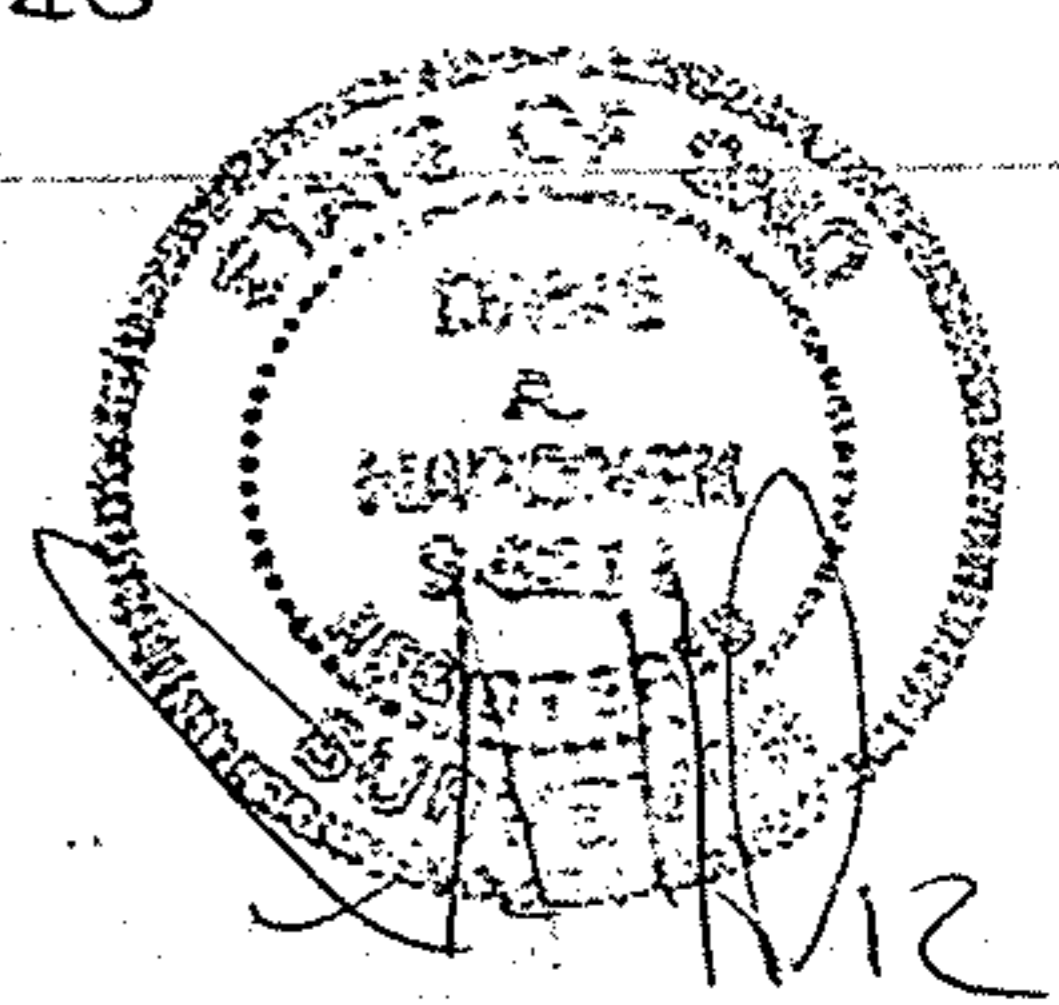

LAKE AVE 54' R/W

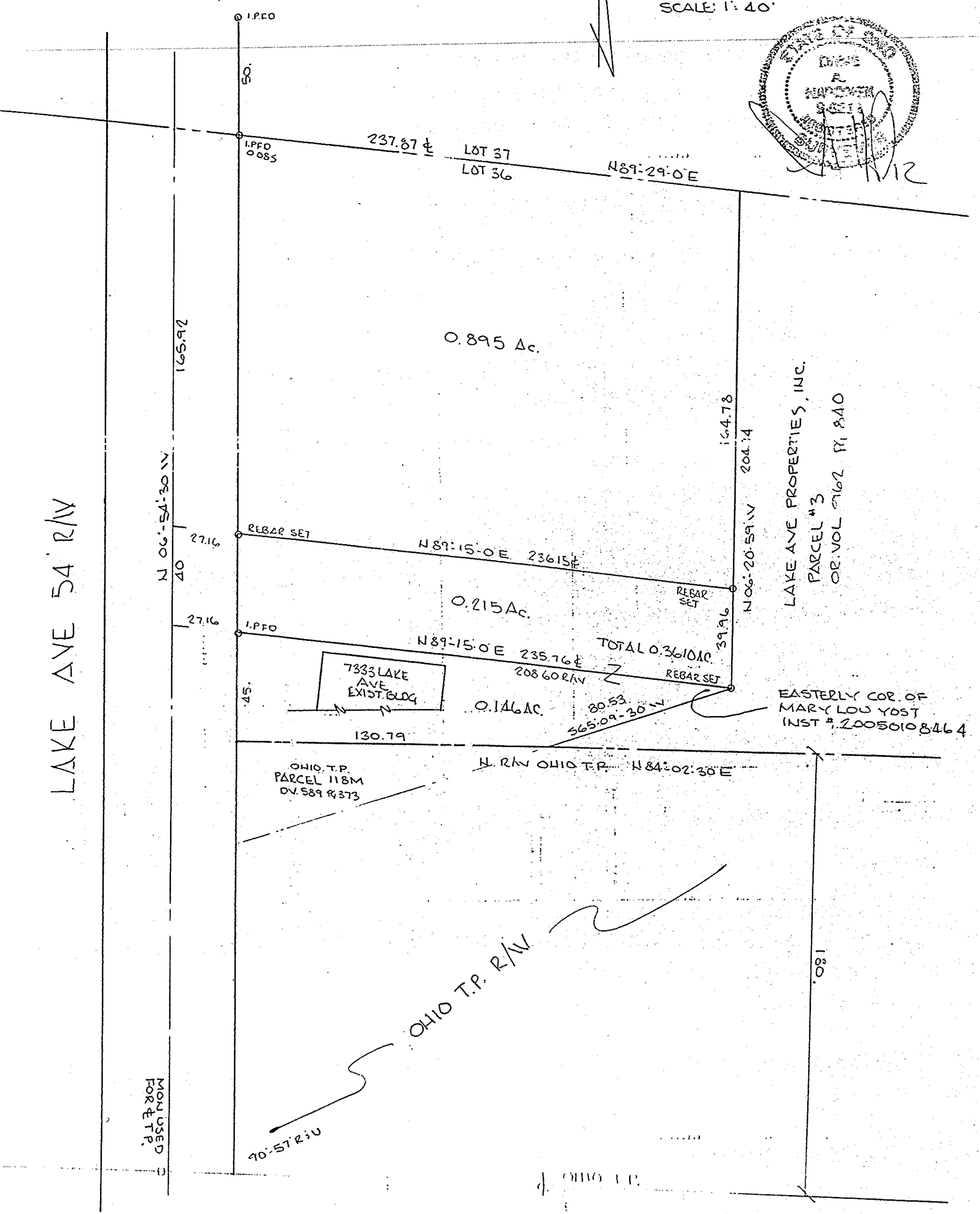

NOT USED
FOR T.P.

LAKE AVE PROPERTIES, INC.
PARCEL #3
OR. VOL. 7162 P. 840

EASTERLY COR. OF
MARY LOU YOST
INST. # 20050108464