

SURVEY?
PREPARED FROM
OTHER SURVEYS
NO MON

20056

APPROVED
LORAIN CO.
MAP DEPT.

DATE 8-25-92

PAGE 15-00-045-B

BY FRANCIS

VOID AFTER 20056

PREPARED FROM SURVEYS BY RAY E. HOLLIS & ARNOLD KOEPP.

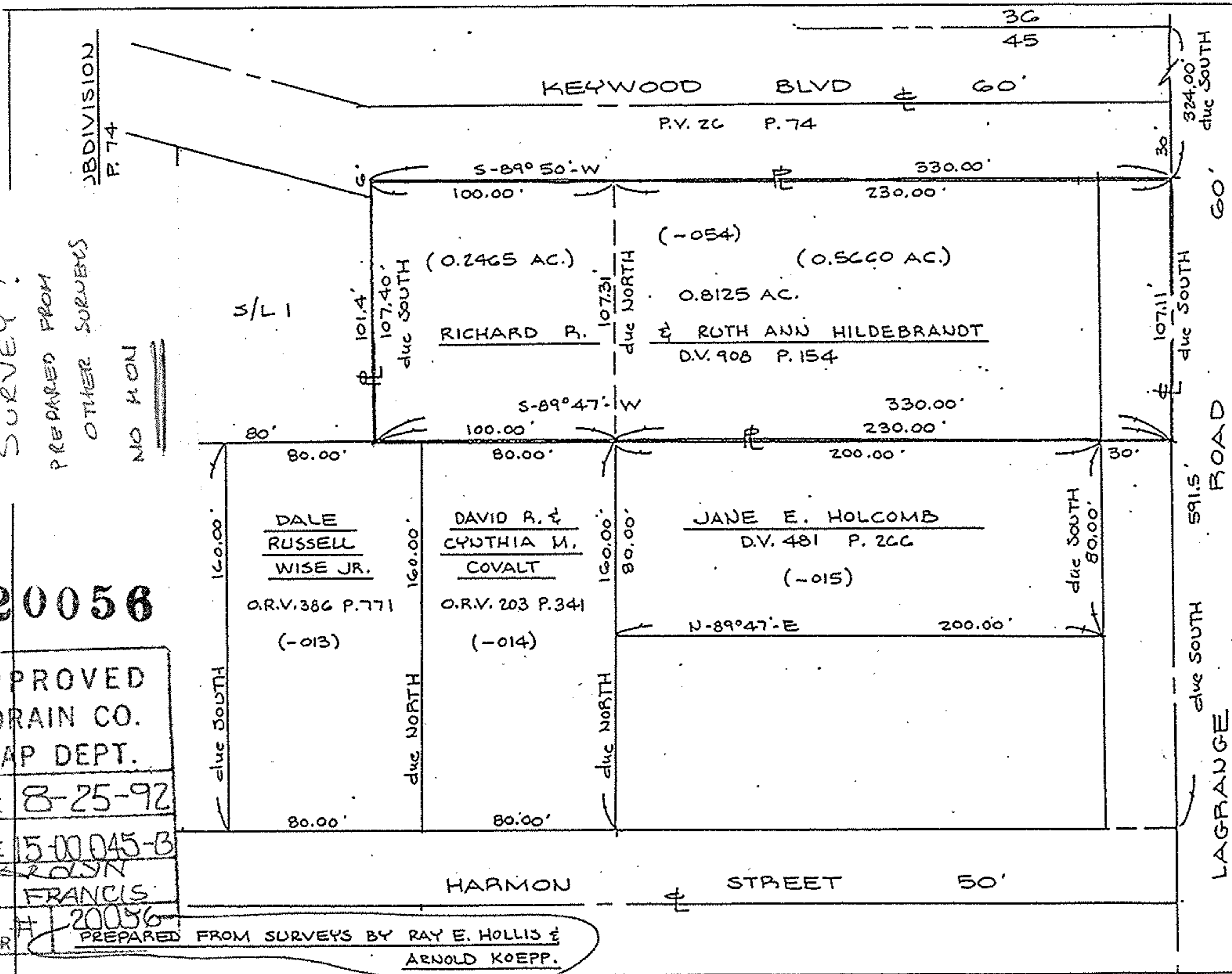

SURVEY MAP?

OF PART OF
LAGRANGE TOWNSHIP
ORIGINAL LOT NO. 45
VILLAGE OF LAGRANGE
COUNTY OF LORAIN
STATE OF OHIO

PREPARED BY
KS ASSOCIATES INC.
ENGINEERS SURVEYORS



David L. Elwell
REG. SURV. NO 6333