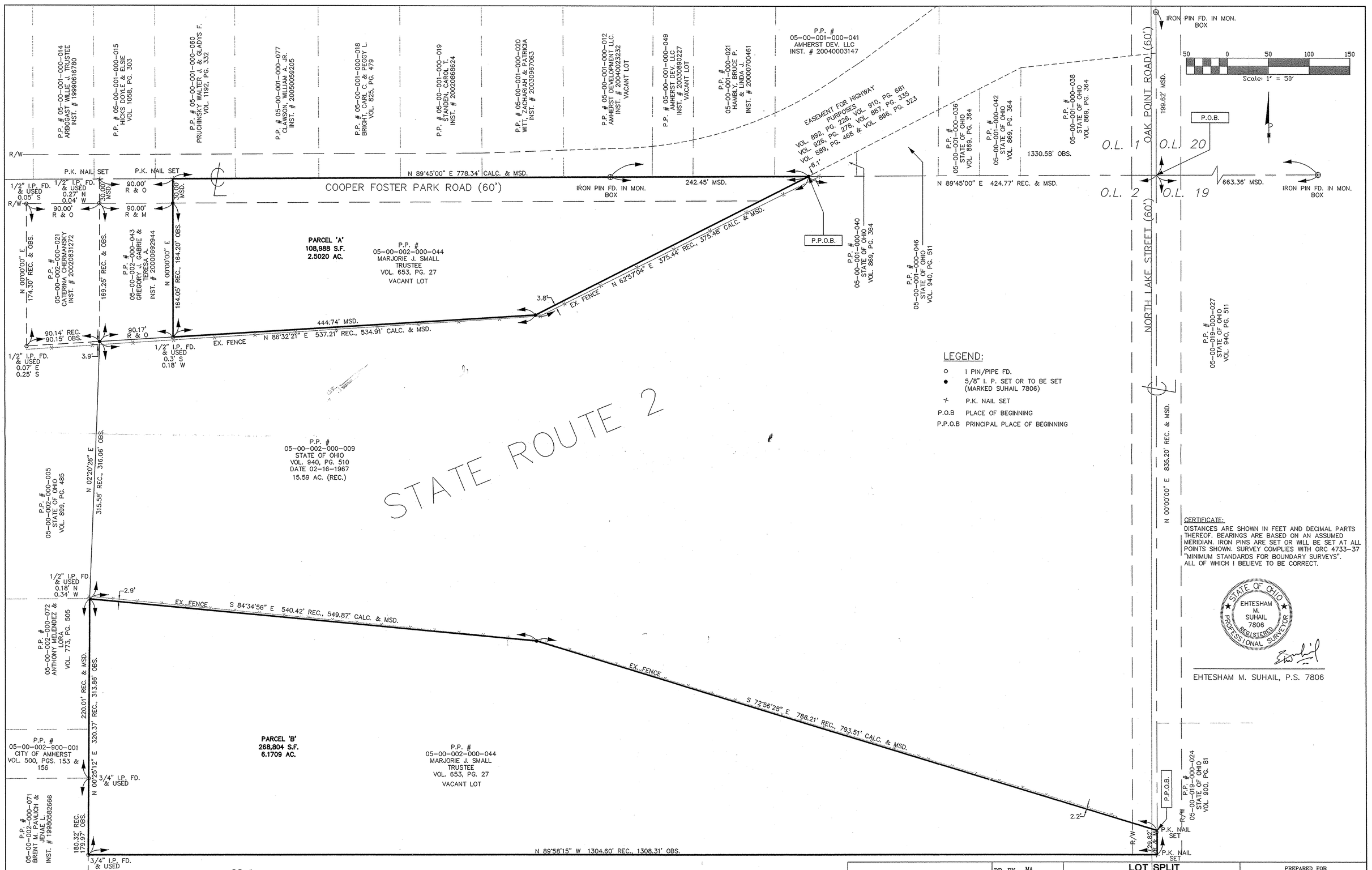

LEGEND:

- ○ I PIN/PIPE FD.
- ● 5/8" I. P. SET OR TO BE SET (MARKED SUHAIL 7806)
- ✕ P.K. NAIL SET
- P.O.B PLACE OF BEGINNING
- P.P.O.B PRINCIPAL PLACE OF BEGINNING

CERTIFICATE:

DISTANCES ARE SHOWN IN FEET AND DECIMAL PARTS THEREOF. BEARINGS ARE BASED ON AN ASSUMED MERIDIAN. IRON PINS ARE SET OR WILL BE SET AT ALL POINTS SHOWN. SURVEY COMPLIES WITH ORC 4733-37 "MINIMUM STANDARDS FOR BOUNDARY SURVEYS". ALL OF WHICH I BELIEVE TO BE CORRECT.

STATE OF OHIO EHTESHAM M. SUHAIL 7806 REGISTERED PROFESSIONAL SURVEYOR

EHTESHAM M. SUHAIL, P.S. 7806

REVISED ON 12-02-2005 PER COMMENTS FROM CITY ENGINEER
REVISED ON 02-13-2006 PER COMMENTS FROM LORAIN TAX MAP DEPT.

Suhail & Suhail, Inc.
Consulting Engineers & Surveyors
8401 Chagrin Road, Suite 17
Chagrin Falls, Ohio 44023
(440) 708-1330 Fax: (440) 708-1334

DR. BY MA
CHK. BY HS
APR. BY EMS
DATE OCT 10, 2005
SCALE 1" = 50'

LOT SPLIT
FOR PARCEL 'A' & PARCEL 'B'
IN P.P. # 05-00-002-000-044
SITUATED IN THE CITY OF AMHERST, COUNTY OF LORAIN AND STATE OF OHIO AND KNOWN AS BEING PART OF ORIGINAL AMHERST TWP. LOT NO. 2 RECORDED IN VOL. 653, PG. 27 & 28 OF LORAIN COUNTY DEED RECORDS.

PREPARED FOR
1st NATIONWIDE TITLE AGENCY, LTD.

S&S JOB NO.	SHEET NO.
05109	1 OF 1

INDEX 36/03
01-0816-00