

DIMENSIONS SHOWN ON THIS PLAT ARE EXPRESSED IN FEET AND DECIMAL PARTS THEREOF, ALL BEARINGS ARE TO AN ASSUMED MERIDIAN AND ARE USED TO INDICATE ANGLES ONLY. PERMANENT MONUMENTS WERE FOUND OR SET AT ALL POINTS INDICATED HEREON, ALL OF WHICH I CERTIFY TO BE CORRECT.

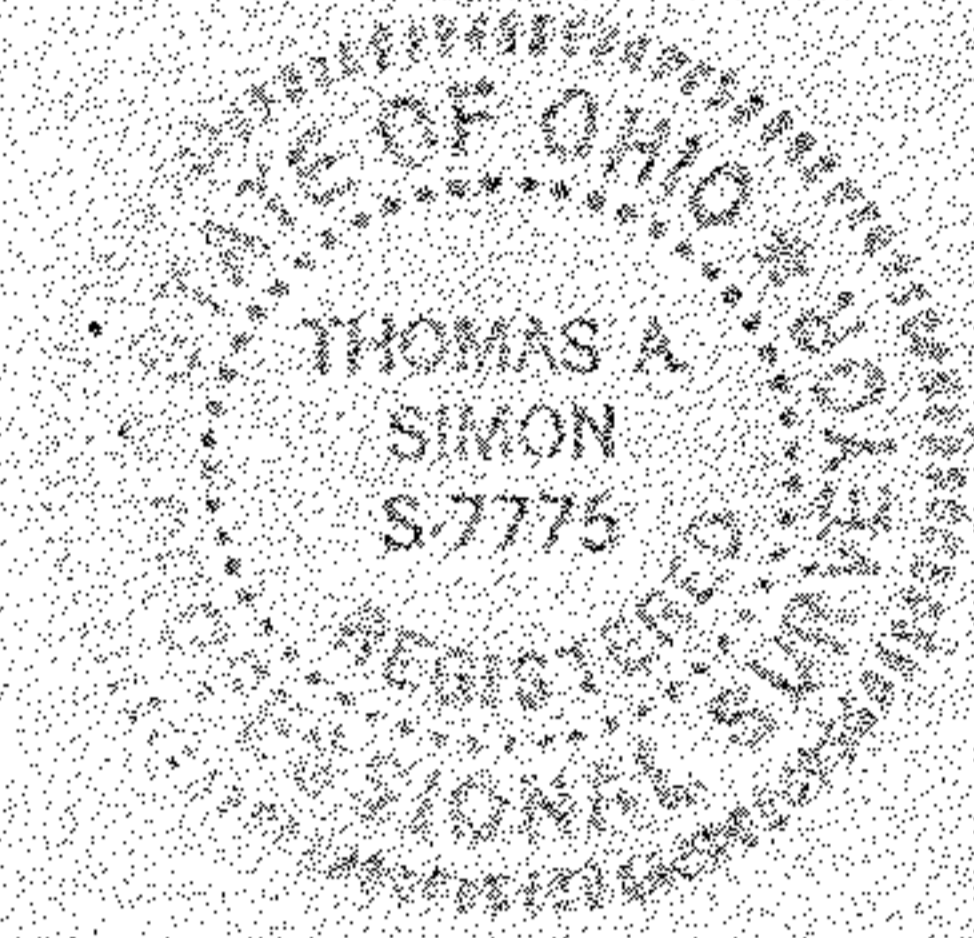

Thomas A. Simon
 THOMAS A. SIMON
 REG. PROFESSIONAL SURVEYOR
 NO. S-7775

BASIS OF BEARINGS IS THE CENTERLINE OF VERMILION ROAD (SOUTH 28°20'33" EAST). IRON PINS SET ARE 5/8" DIAMETER, 30" LONG WITH PLASTIC CAPS "T. SIMON, S-7775".

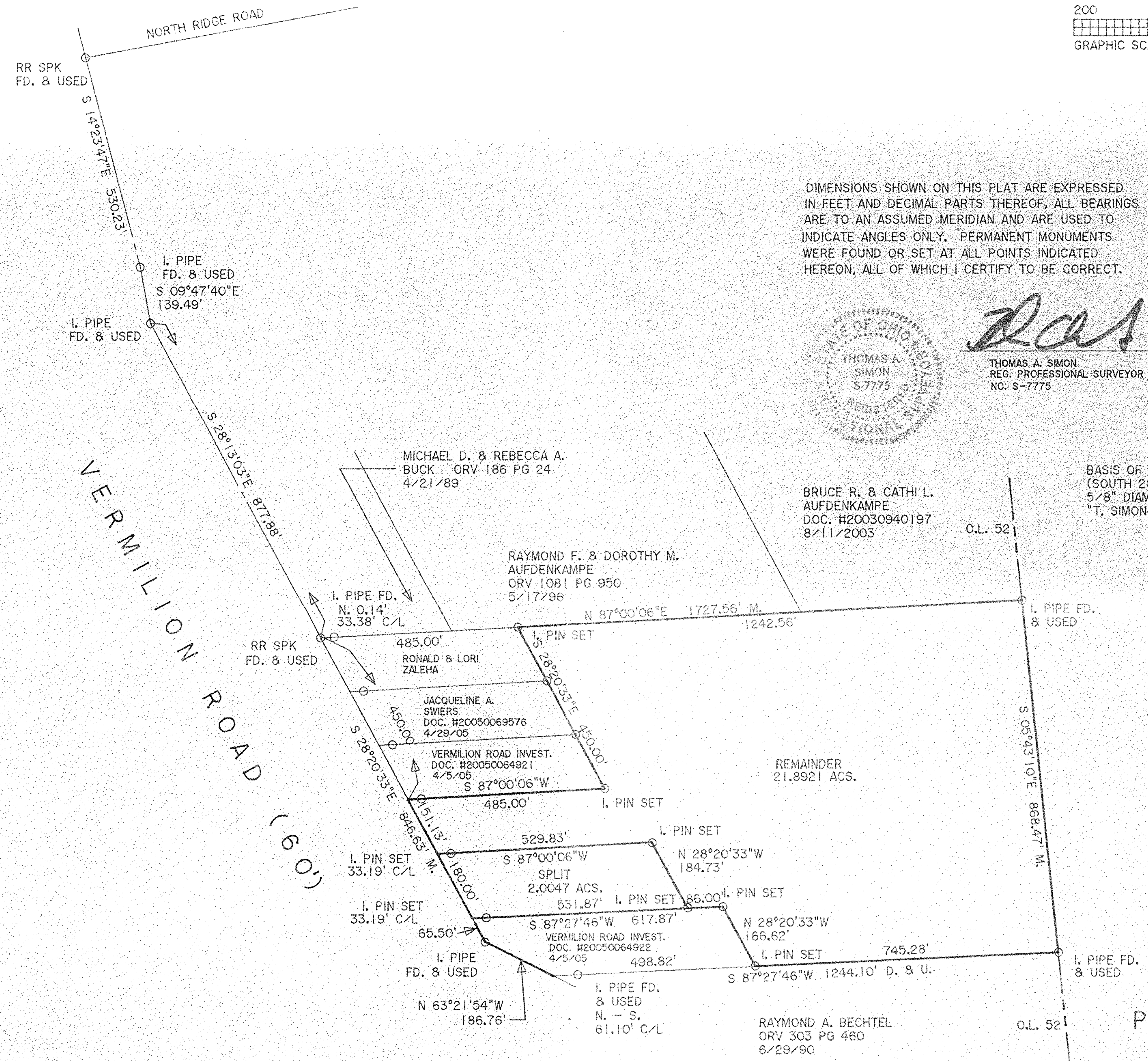

PLAT OF SURVEY & SPLIT FOR VERMILION ROAD INVESTMENTS

BEING KNOWN AS PART OF ORIGINAL BROWNHELM TOWNSHIP LOT NO. 52
 COUNTY OF LORAIN STATE OF OHIO
 SEPTEMBER, 2005 SCALE: 1" = 200'

THOMAS SIMON & ASSOCIATES, INC.
 PROFESSIONAL LAND SURVEYORS
 COBBLESTONE CORNER PROFESSIONAL CENTER
 39049 CENTER RIDGE ROAD
 NORTH RIDGEVILLE, OHIO 44039
 (440) 327-2925
 FAX 327-2964

No. 02104
 APPROVED
 LORAIN CO.
 MAP DEPT.
 DATE 2-15-06
 PAGE 1-00-052-B
 BY JHP/Field
 06-02104