

MAP OF SURVEY
for
37736 BUTTERNUT RIDGE ROAD
Known as being a part of Original Eaton Township Lot 89 and situated in the
TOWNSHIP OF EATON
COUNTY OF LORAIN - STATE OF OHIO

by
McSTEEN & ASSOCIATES, INC.
ENGINEERS & SURVEYORS
1415 East 288th Street
Wickliffe, Ohio 44092
(440) 585-9800

The basis of bearings for this survey is South 63°-10'-00" West as the centerline of Butternut Ridge Road, as evidenced by monuments found, and is the same bearing as found in Instrument Number 20050084542 of Lorain County Records. Distances are given in feet and decimal parts thereof. All iron pins shown as set are 30" long 5/8" rebar with an identification cap stamped "McSTEEN 7104".

Joseph F. Charlson
JOSEPH F. CHARLSON
REG. PROF. SURV. NO. 8003
Job No: 05-425
Field Date: 12/09/05
Survey Date: 12/12/05
Latest Revision Date:

PPN 11-00-089-000-060
REID W. STAFFELD & SANDRA J. HOWARD
INSTRUMENT NO. 20050074214

PPN 11-00-089-000-058
20,758 SQUARE FEET
0.4765 ACRES

PPN 11-00-089-000-057
40,641 SQUARE FEET
0.9330 ACRES

FEDERAL NATIONAL MORTGAGE COMPANY
INSTRUMENT NO. 20050084542

PPN 11-00-089-000-052
DONALD L. KIRBY
INSTRUMENT NO. 20040008367

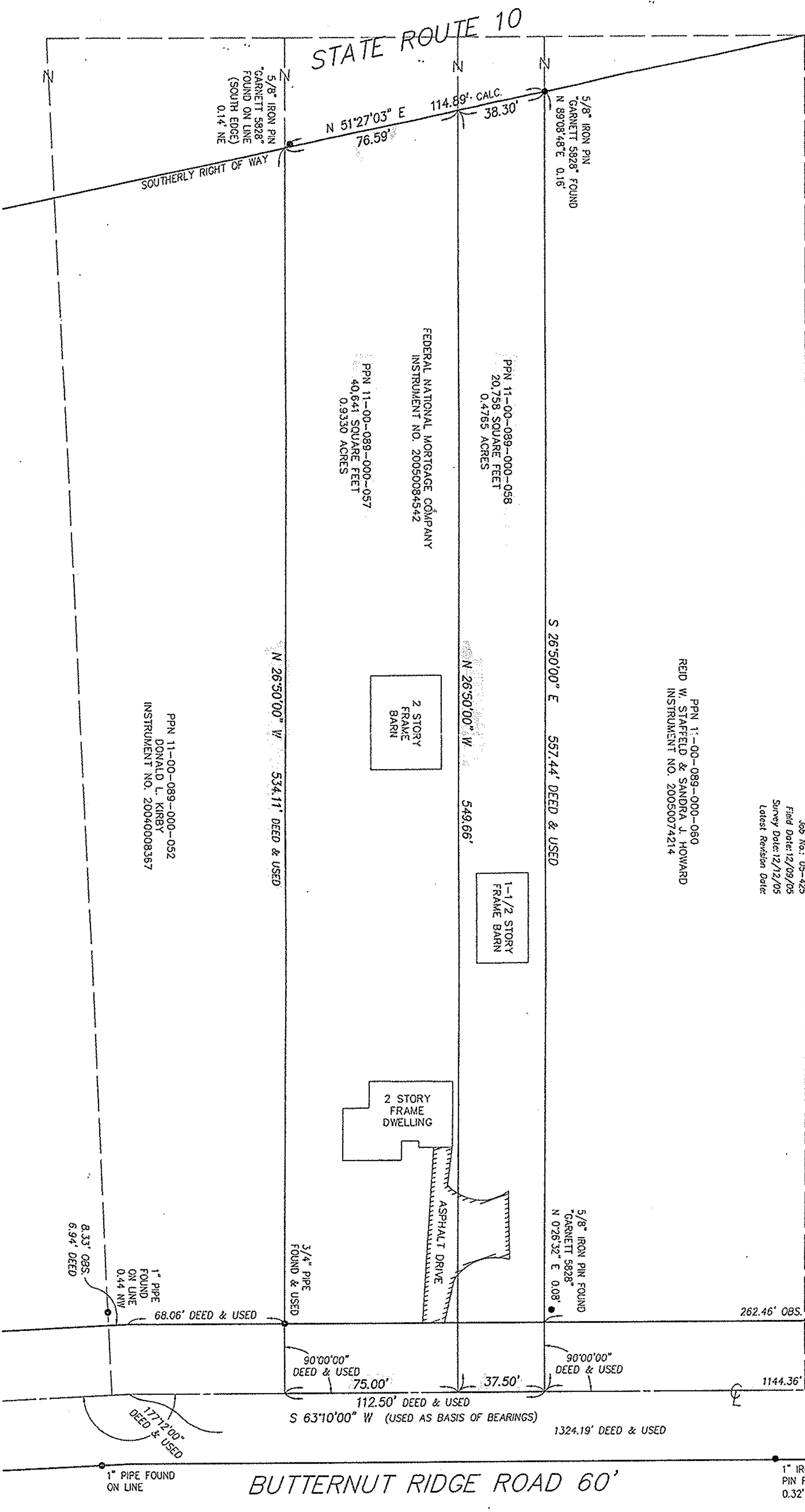

1" PIPE FOUND ON LINE

1" IRON PIN FOUND 0.32' NW

BUTTERNUT RIDGE ROAD 60'