

SURVEY  
OF PART OF  
VACATED BLOCK "E"  
IN  
WESTWINDS SUBN NO. 6  
PLAT VOL 41 PAGES 19-21

CITY OF AVON LAKE CO. OF LOSAHI STATE OF OHIO  
PART OF  
ORIGINAL AVON TOWNSHIP SECTION NO 30

PREPARED FOR:  
**CHARLES D WHITMER**  
31768 BAYVIEW DR  
AVON LAKE, OH 44012

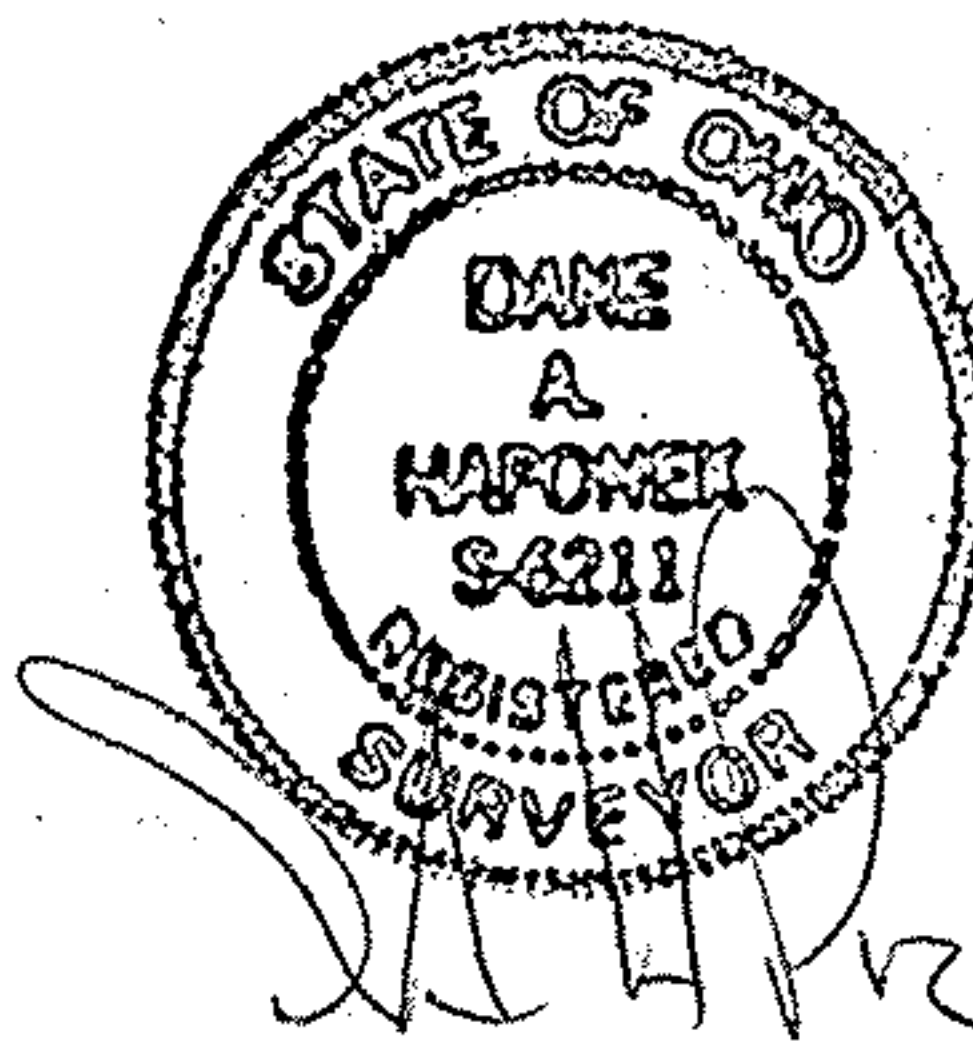

JULY 2005  
SCALE 1"=40'

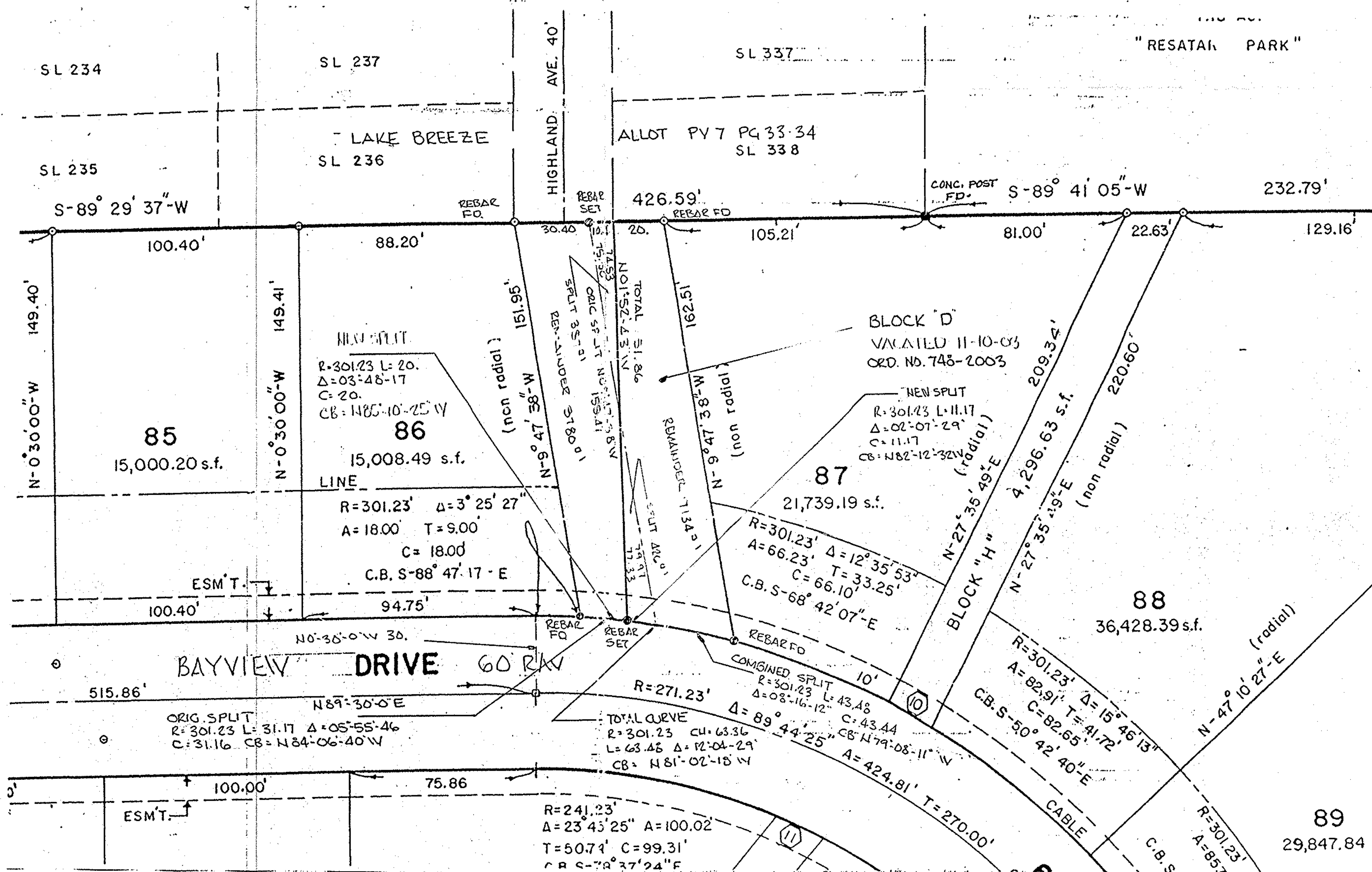

No 02107  
APPROVED  
LORAIN CO.  
MAP DEPT  
DATE 2-21-06  
PAGE 4-00-030-6  
BY J. Hatfield  
#06-02107