

I.P./M.B. Ref. & Used

I.P./M.B. Ref. & Used

RUSSIA RD. 60'

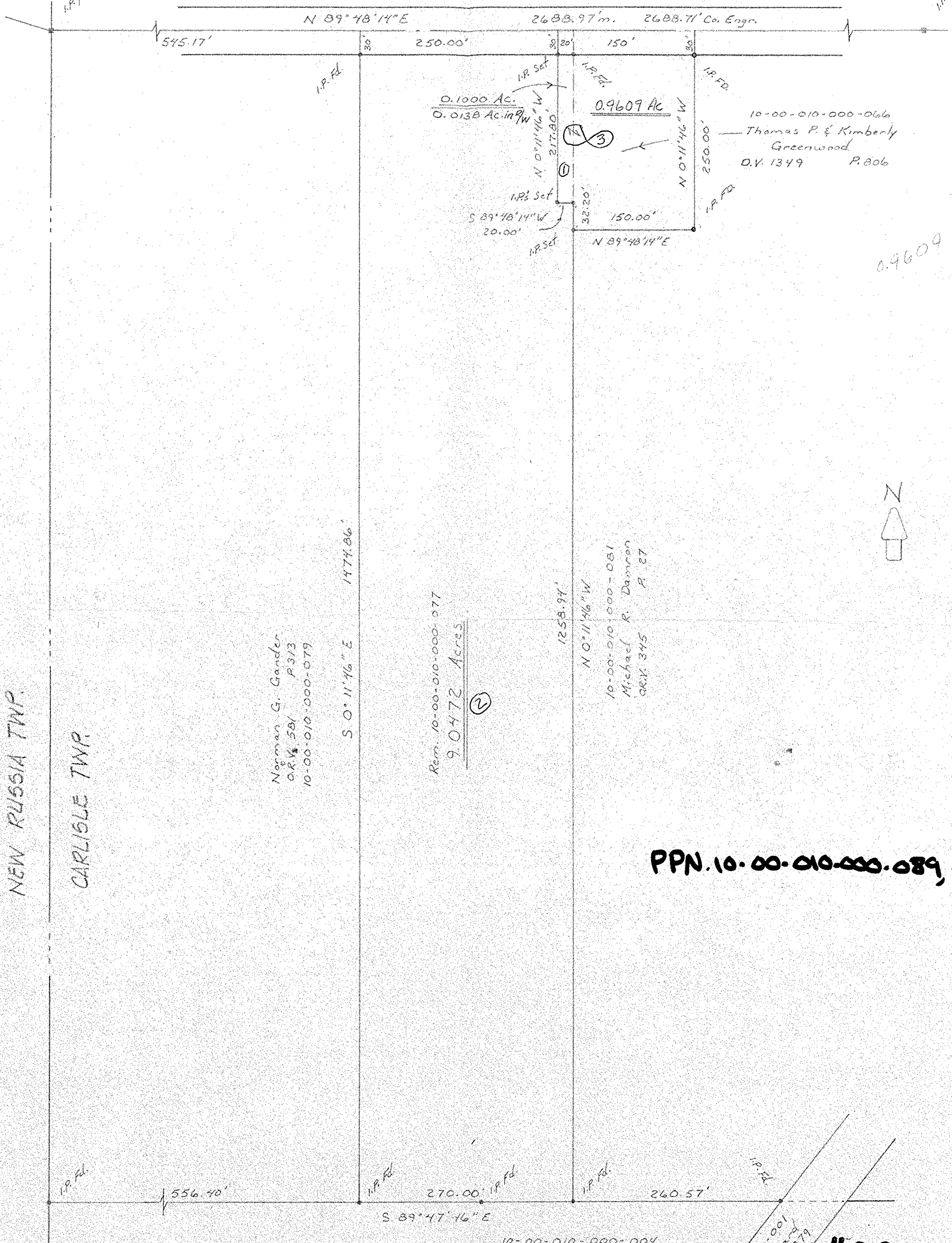

10-00-010-000-066
 Thomas P. & Kimberly
 Greenwood
 D.V. 1349 P. 806

Norman G. Gander
 O.R.V. 581 P. 313
 10-00-010-000-079

Rem. 10-00-010-000-077
9.0472 Acres

10-00-010-000-081
 Michael R. Damron
 O.R.V. 345 P. 27

0.9609



PPN. 10-00-010-000-089, 090

SURVEY FOR
DAVID & NANCY MEYER

Part of Orig. Sec. 10 Carlisle Twp.
 Lorain County Ohio

Scale: 1" = 100'
 November 1999

LAUNDON · SIMON · CAHL & ASSOC
 PROFESSIONAL LAND SURVEYORS
 Job No. 99-3194

10-00-010-000-004
 Marvin & Bernard Evenchik
 D.V. 688 P. 83



10-00-010-500-001
 Metro Park Board
 O.R.V. 672 P. 819

#00 361

APPROVED LORAIN CO. MAP DEPT
DATE 2-29-2000
PAGE 10-A
BY <i>J. Balliet</i>
361