

SURVEY MAP OF LOT SPLIT/CONSOLIDATION
HOUSE OF PRAISE INTERNATIONAL CHURCH
 SUBLOTS 573-575 SHEF. LAND IMPROVEMENT CO.'S SUB. NO. 1, P.V. 4, P. 23, 24
 OF PART OF ORIGINAL SHEFFIELD TOWNSHIP LOT 83, 85-88, 94-96,
 CITY OF LORAIN, LORAIN COUNTY, STATE OF OHIO

OCT. 28, 2005
P.A. ROSEBECK & ASSOCIATES

REGISTERED SURVEYOR
 705 WILLOW CREEK DRIVE, AMHERST, OHIO 44001
 PHONE: (440) 988-4657

APPROVED BY THE LORAIN CITY PLANNING
 COMMISSION..... NO PLAT REQUIRED
William E. Dobis 1-27-06
 SECRETARY LORAIN CITY PLANNING COMMISSION

APPROVED
 AS DESCRIBED
 Date: 01/27/06
 Per: *Kimberly Hosker*
 Engineering Dept.

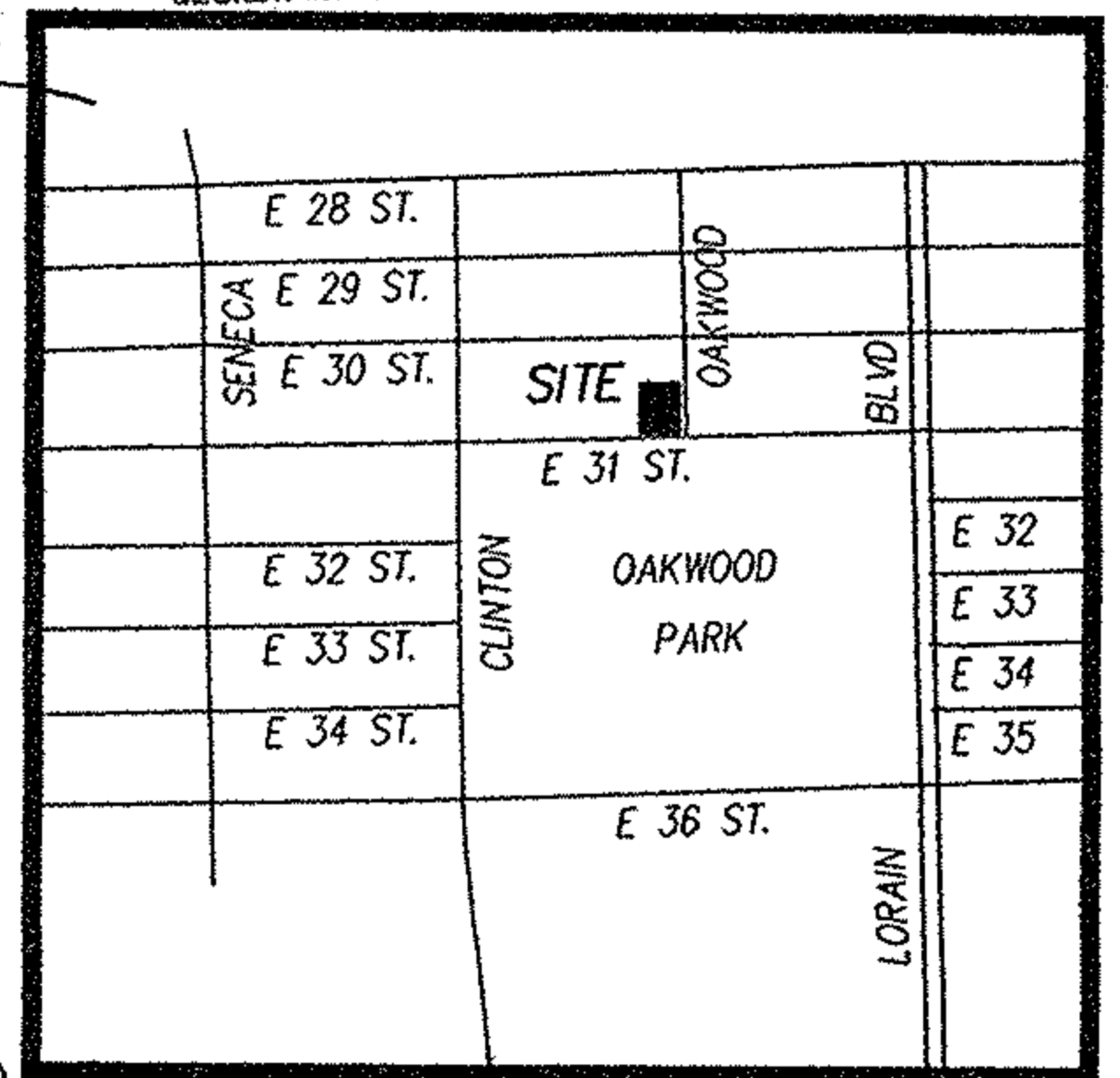
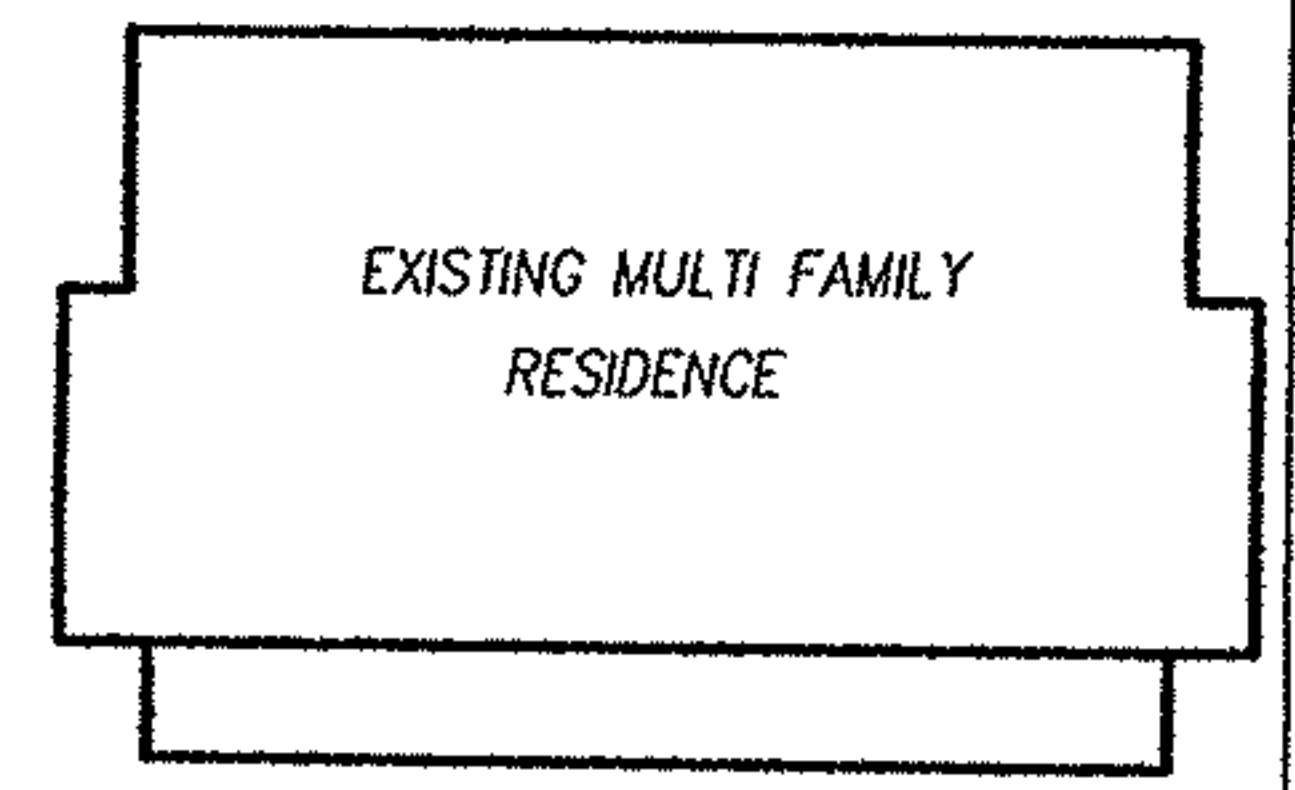

KEY MAP - NO SCALE

LOT OWNER:
 HOUSE OF PRAISE INTERNATIONAL CHURCH
 PASTOR BOB KISTEMAKER
 4321 ELYRIA AVENUE
 LORAIN, OH 44055
 PH: 440-233-6433
 DOC. NO. 20030937007 7/31/03

02099
 APPROVED
 LORAIN CO.
 MAP DEPT
 DATE: 2-14-06
 PAGE: 3-00-094-A
 BY: J. Hatfield
 #06-02099

EAST 31ST STREET 100'

GRAPHIC SCALE



LEGEND
 ● IP FD IRON PIN OR IRON PIPE FOUND
 ○ IP SET 5/8" IRON PIN & CAP SET

SUMMARY OF SPLITS, REMAINDERS & CONSOLIDATIONS			
PPN	SPLITS	REMAINDERS	CONSOLIDATIONS
03-00-094-103-020	SPLIT 1	0.0616AC	
03-00-094-103-020	REMAINDER 1	0.1565AC	
03-00-094-103-027	SPLIT 2	0.1853AC	
03-00-094-103-027	SPLIT 3	0.0626AC	
03-00-094-103-027	REMAINDER 2	0.2755AC	
	PARCEL A (=S REMAINDER 2)		0.2755AC
	PARCEL B (COMBINATION OF SPLIT 1 & 2)		0.2469AC
	PARCEL C (COMBINATION OF REM.1 & SPLIT 3)		0.2191AC

STATE OF OHIO
 10/27/05
 PHILLIP A. ROSEBECK
 No. 6696
 REGISTERED SURVEYOR
Phillip A. Rosebeck

03-00-094-103-020, 027
 028 → 032