

DIMENSIONS SHOWN ON THIS PLAT ARE EXPRESSED IN FEET AND DECIMAL PARTS THEREOF, ALL BEARINGS ARE TO AN ASSUMED MERIDIAN AND ARE USED TO INDICATE ANGLES ONLY. PERMANENT MONUMENTS WERE FOUND OR SET AT ALL POINTS INDICATED HEREON, ALL OF WHICH I CERTIFY TO BE CORRECT.

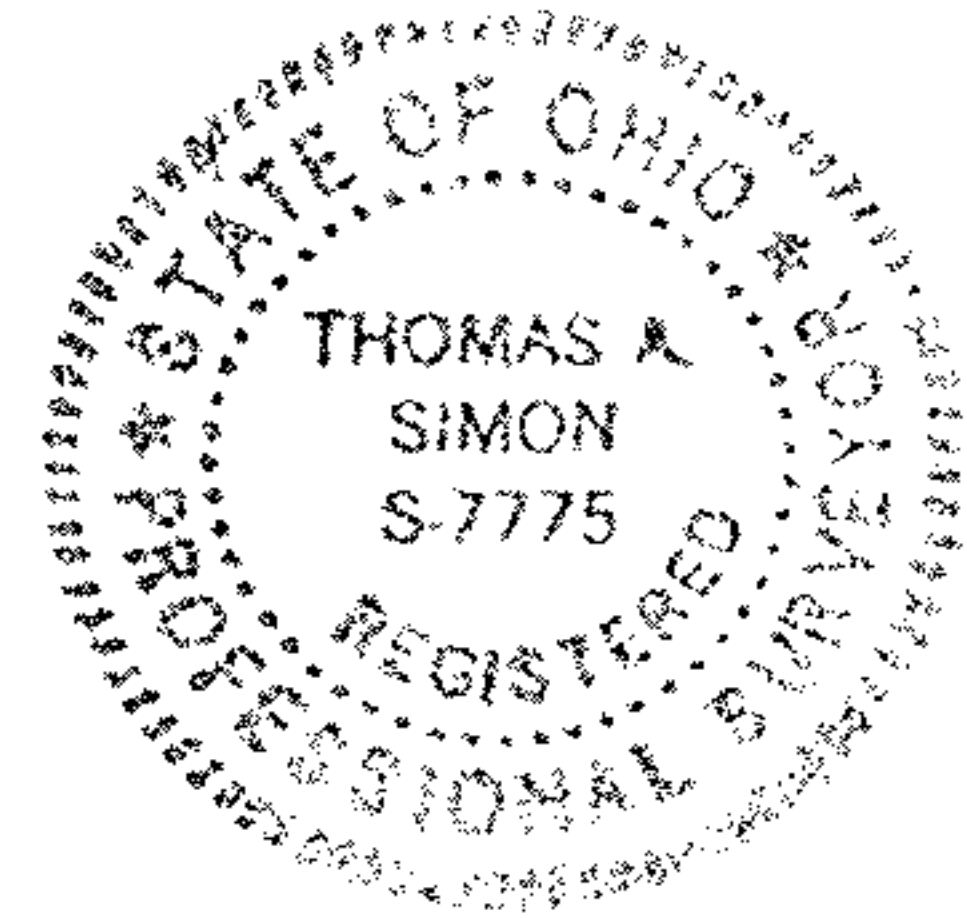

Thomas A. Simon
 THOMAS A. SIMON
 REG. PROFESSIONAL SURVEYOR
 NO. S-7775

BASIS OF BEARINGS IS THE CENTERLINE OF GORE ORPHANAGE ROAD (NORTH 00°00'00" EAST), IRON PINS SET ARE 5/8" DIAMETER 30" LONG WITH PLASTIC CAPS "T. SIMON, S-7775".

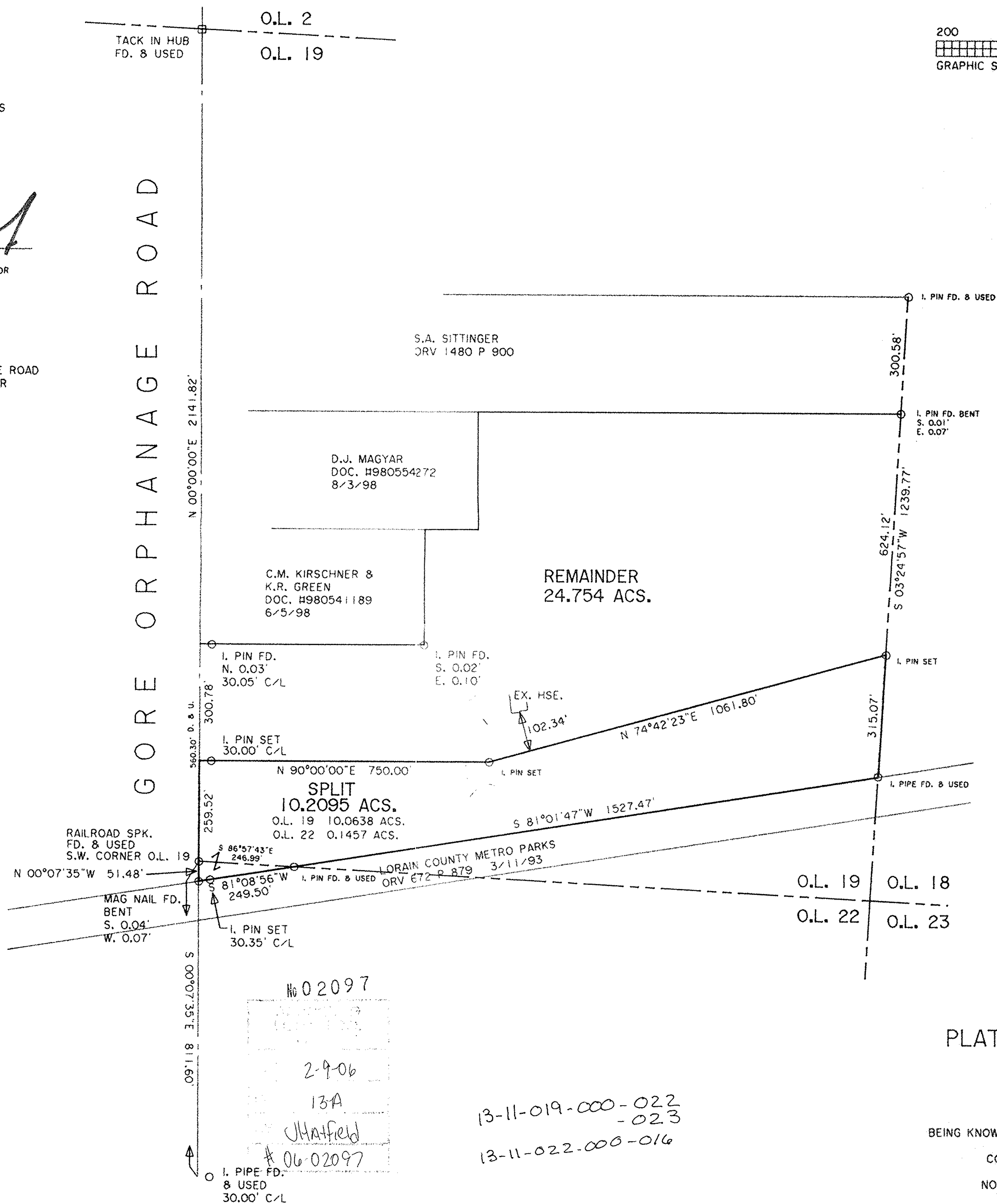
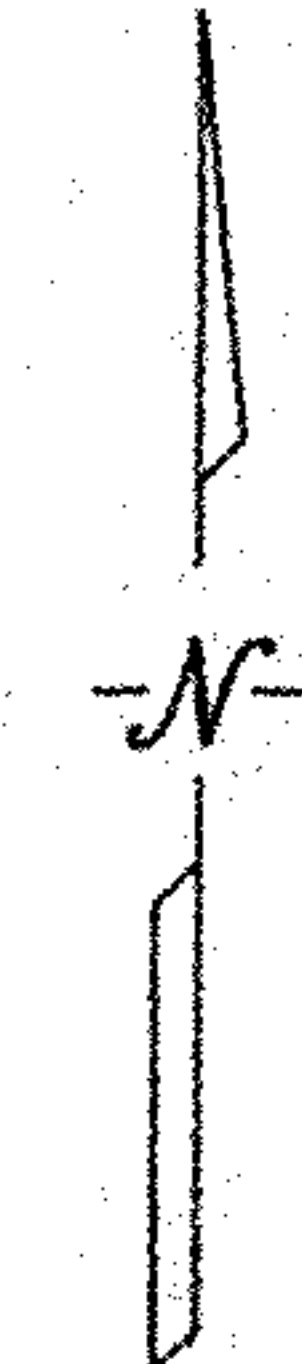
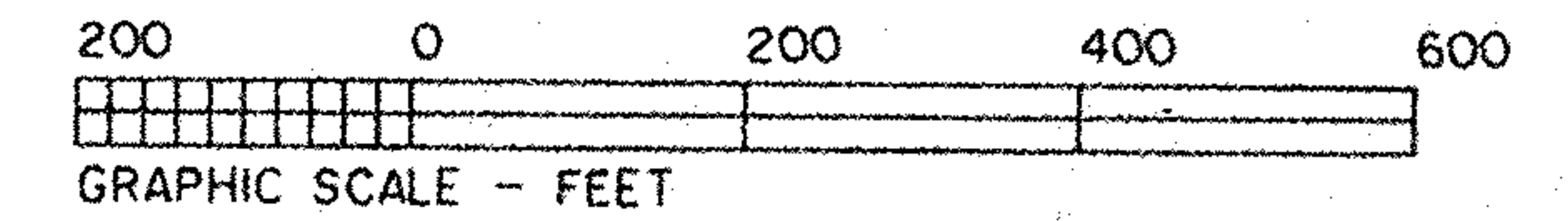

THOMAS SIMON & ASSOCIATES, INC.
 PROFESSIONAL LAND SURVEYORS

COBBLESTONE CORNER PROFESSIONAL CENTER
 39049 CENTER RIDGE ROAD
 NORTH RIDGEVILLE, OHIO 44039
 (440) 327-2925
 FAX 327-2964

PLAT OF SURVEY & SPLIT
FOR
MICHEL JOSEPH

BEING KNOWN AS PARTS OF ORIGINAL CAMDEN TOWNSHIP
 LOT NOS. 19 AND 22, TRACT 11
 COUNTY OF LORAIN STATE OF OHIO

NOVEMBER, 2004 SCALE: 1" = 200'

No 02097
 2-9-06
 13A
 Hatfield
 # 06-02097

13-11-019-000-022
 -023
 13-11-022-000-016