

DIMENSIONS SHOWN ON THIS PLAT ARE EXPRESSED IN FEET AND DECIMAL PARTS THEREOF, ALL BEARINGS ARE TO AN ASSUMED MERIDIAN AND ARE USED TO INDICATE ANGLES ONLY. PERMANENT MONUMENTS WERE FOUND OR SET AT ALL POINTS INDICATED HEREON, ALL OF WHICH I CERTIFY TO BE CORRECT.

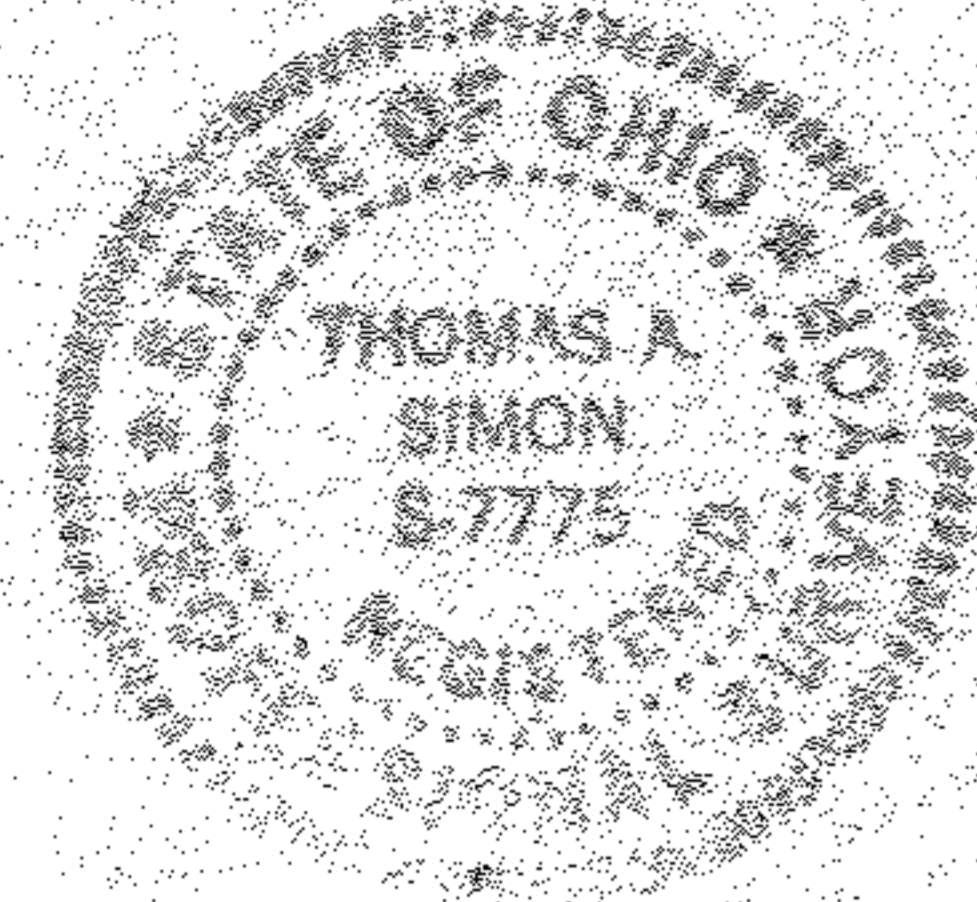
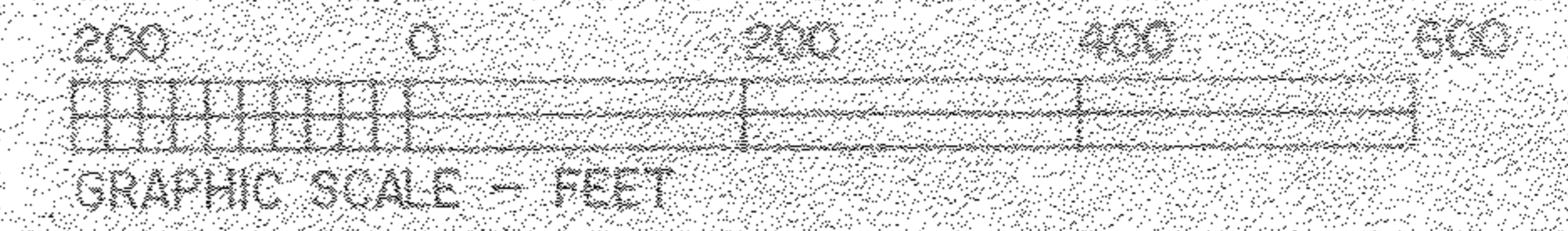

TS
THOMAS A. SIMON
REG. PROFESSIONAL SURVEYOR
NO. 9-7775

PECK WADSWORTH ROAD (60')

BASIS OF BEARINGS IS THE CENTERLINE OF STATE ROUTE 58 (NORTH 00°58'25" EAST). IRON PINS SET ARE 5/8" DIAMETER, 30" LONG WITH PLASTIC CAPS "T. SIMON, S-7775".

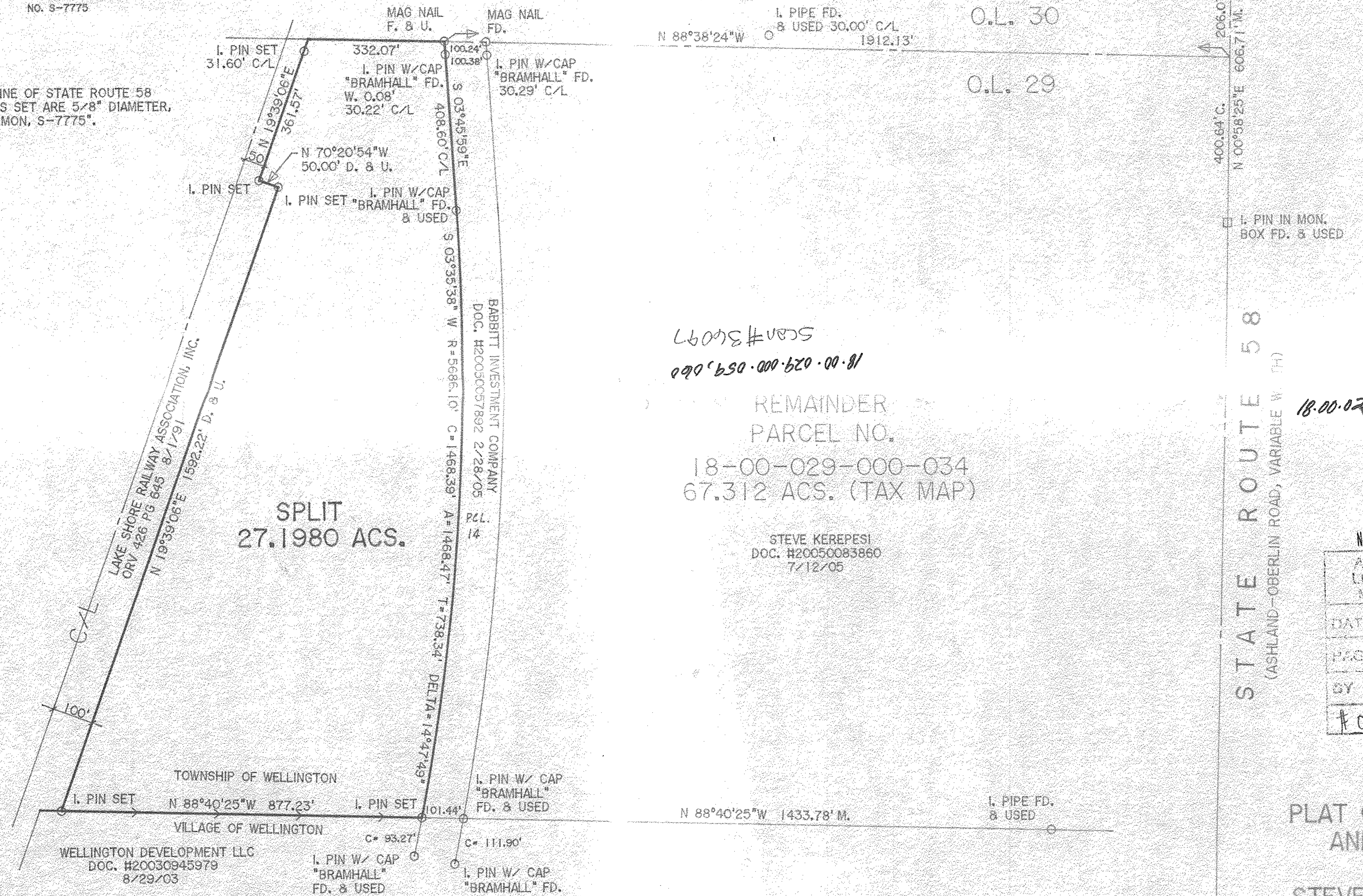

SCAN# 34097
18-00-029-000-059,060

REMAINDER
PARCEL NO.
18-00-029-000-034
67.312 ACS. (TAX MAP)

STEVE KEREPESEI
DOC. #20050083860
7/12/05

STATE ROUTE 58
(ASHLAND-OBERLIN ROAD, VARIABLE WIDTH)

18-00-029-000-059,060

No 02094
APPROVED
LORAIN CO.
SMP DEPT
DATE 2-6-06
PAGE 18-B
BY JWH/field
#06-02094

PLAT OF SURVEY
AND SPLIT
FOR
STEVE KEREPESEI
BEING KNOWN AS PART OF
ORIGINAL WELLINGTON TOWNSHIP
LOT NO. 29
COUNTY OF LORAIN STATE OF OHIO
DECEMBER, 2005 SCALE: 1" = 200'

THOMAS SIMON & ASSOCIATES, INC.
PROFESSIONAL LAND SURVEYORS
COBBLESTONE CORNER PROFESSIONAL CENTER
39049 CENTER RIDGE ROAD
NORTH RIDGEVILLE, OHIO 44039
(440) 327-2925
FAX 327-2964