

N 47 deg 38' 37" E
C=35.11'
A=38.92'
R=25.00'

Bainbridge Rd. varies

Pike Lake Allotment No. 2
P.V. 39 P. 28
Unimproved
Krueger Dr. 60'

- ✕ Iron Pin Set
- Iron Pin Found

Plat of Survey
for

John Komzak

City of North Ridgeville
Ridgeville Twp. O.L. 22
Lorain Co. Ohio

Carlson Surveys
July 2005

Rev. 10-17-05 bldg. loc.

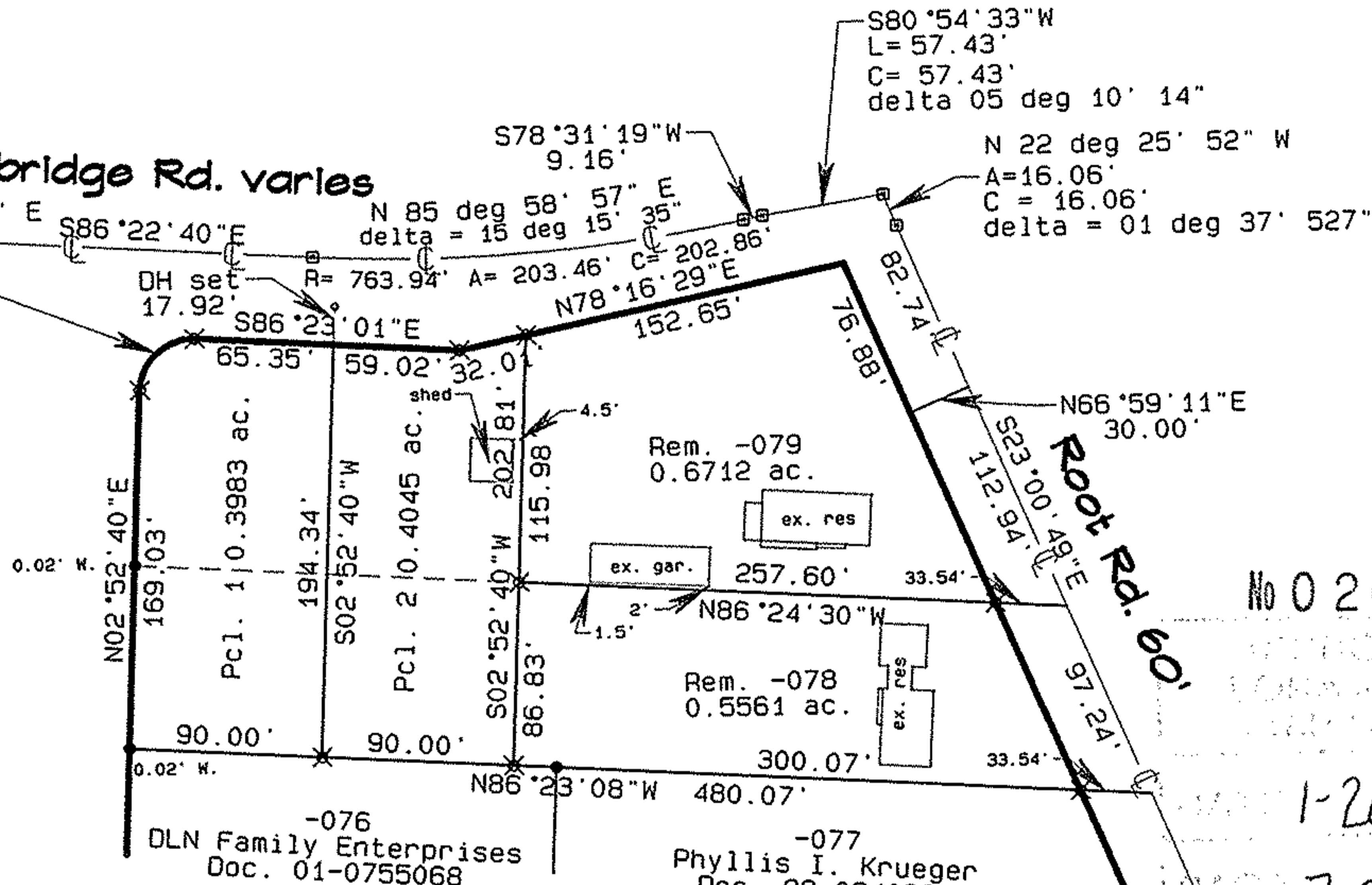
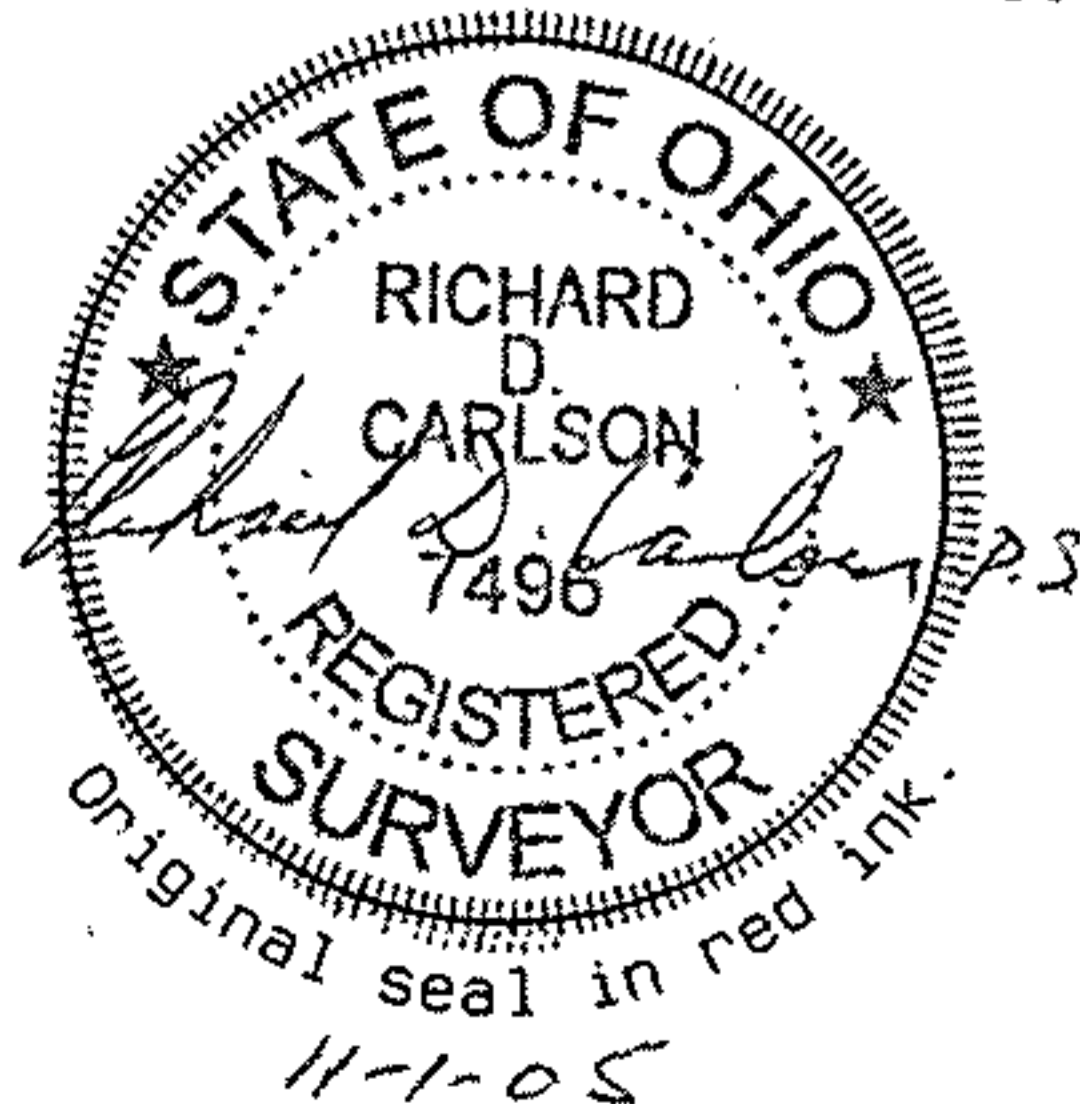

No 02088

1-26-06

7-00022-B

UHatfield

#06-02088

GRAPHIC SCALE

1"=100'

