

I & P. IGNAGNI  
-006  
21 ACRES  
INS. 20020870383

PLAT OF BOUNDARY SURVEY  
**MARK HOPEWELL**  
PART OF ORIGINAL LOT 97, NEW RUSSIA TOWNSHIP,  
LORAIN COUNTY, OHIO

**AREAS**  
TOTAL AREA SURVEYED: 11.8446 ACRES  
TOTAL AREA IN EXCEPTION: 0.6880 OF AN ACRE  
TOTAL AREA REMAINING: 11.1566 ACRES

MILDRED HOPEWELL ET. AL.  
-088  
O.R.V. 1214, P. 910

#05-01925  
**APPROVED**  
LORAIN CO.  
MAP DEPT  
DATE 5-25-05  
PAGE 9-00-097-B  
BY JHATfield  
#05-01925

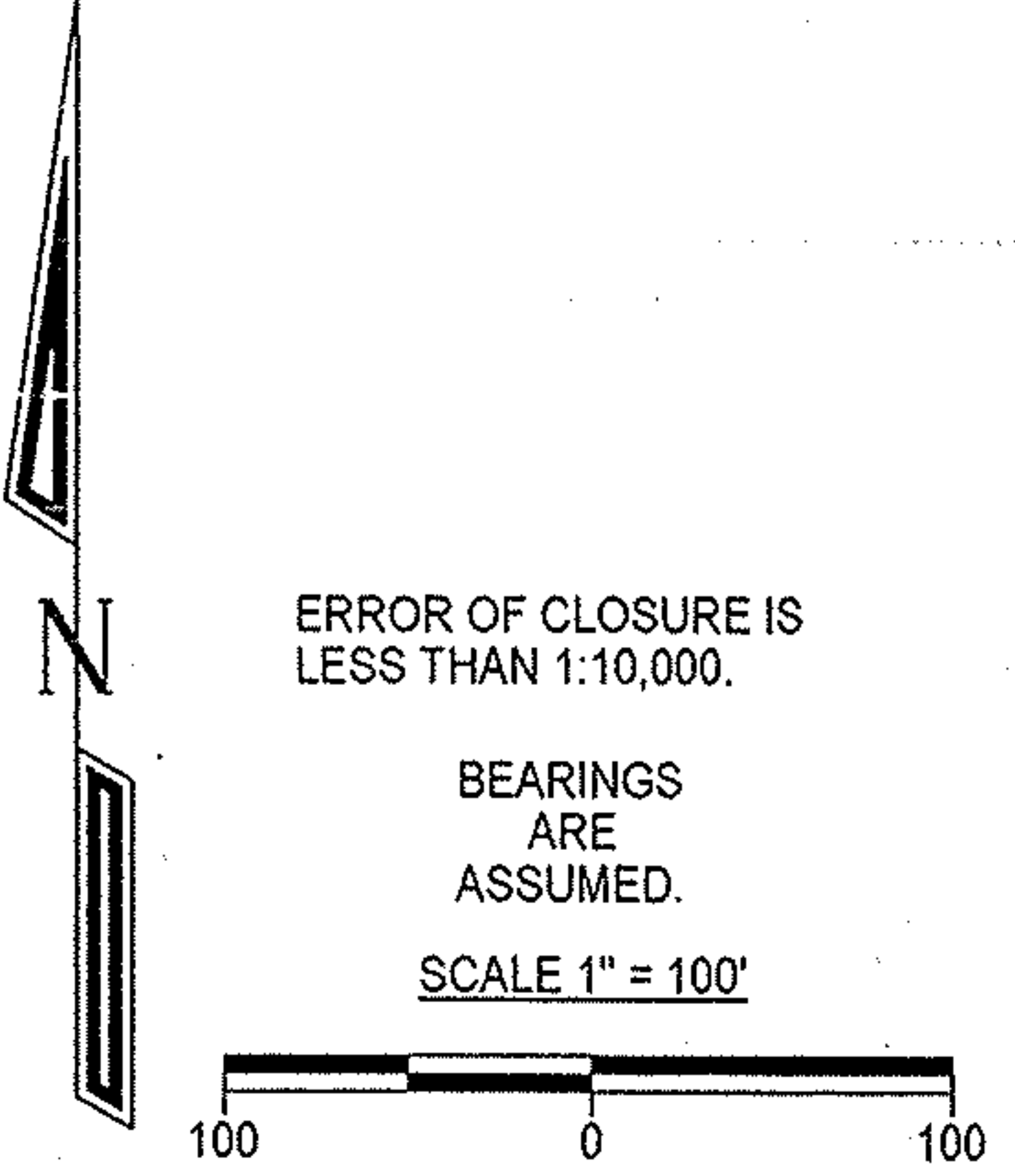

**Legend**

- ⊕ 1/2" Iron Pin Found
- Iron Pipe Found
- Ⓜ Iron Pin In Monument Box Found
- ⊙ Magnetic PK Spike Set
- ▲ 5/8" Iron Pin Set with Cap Stamped "Kelser 7871"

ANY INFORMATION OR DATA ON THIS DRAWING IS NOT INTENDED TO BE SUITABLE FOR REUSE BY OTHERS ON EXTENSIONS OF THIS PROJECT OR FOR USE ON ANY OTHER PROJECT. ANY REUSE WITHOUT WRITTEN VERIFICATION AND ADAPTATION BY THE SURVEYOR FOR THE SPECIFIC PURPOSE INTENDED WILL BE AT THE USER'S SOLE RISK AND WITHOUT LIABILITY OR LEGAL EXPOSURE TO THE SURVEYOR.

**LAUNDON • SIMON • KELSER & ASSOC., INC.**

PROFESSIONAL LAND SURVEYORS

110 MIDDLE AVE. • ELYRIA, OHIO • 44035

PHONE (440) 322-7625

*Alex Kelser*  
Alex Kelser RLS #7871

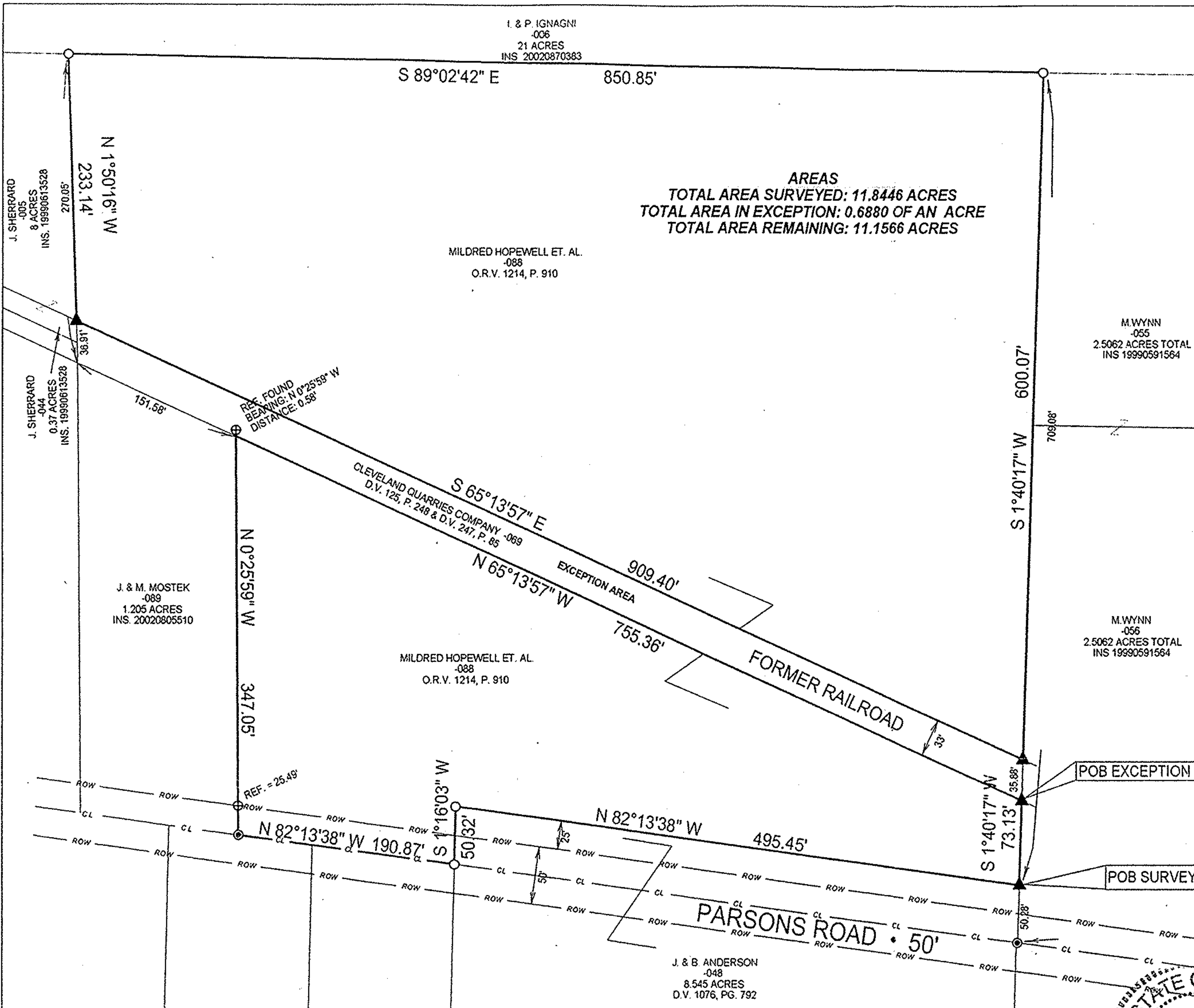

DATE:	7/16/04
JOB NO.:	043723