

BEARINGS ARE TO AN ASSUMED MERIDIAN AND ARE USED TO DENOTE ANGLES ONLY

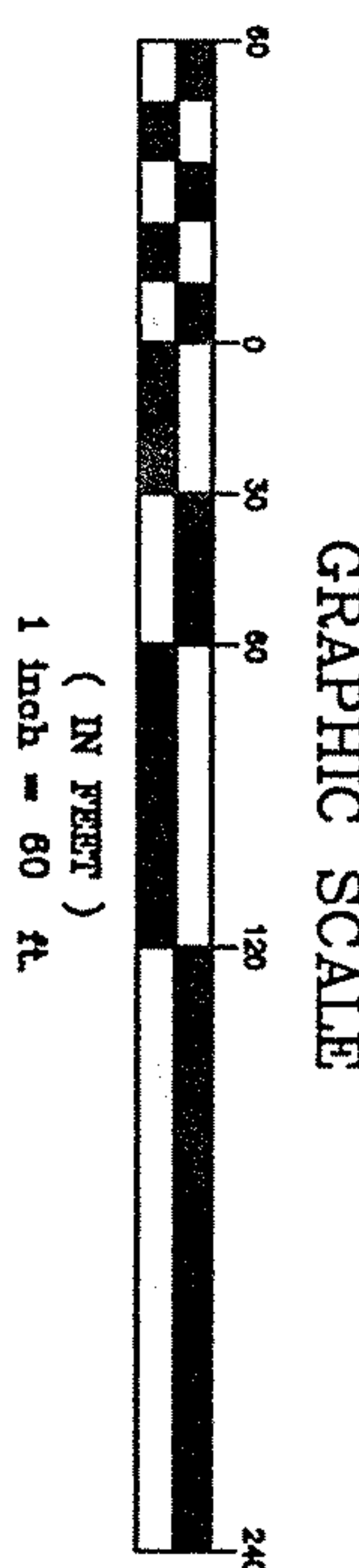

No 02011
 APPROVED
 LORAIN CO. MAJ DEPT
 DATE 2-1-06
 PAGE 19-9
 J.Hatfield
 #06-07011

IVAN & MARILYN ROBERTSON
 PPA#19-03-014-000-013
 DEED VOL 554, PAGE 302



REFERENCES:
 SURVEY BY HENRY G. REITZ ENGINEERING CO.
 SURVEYOR: JOHN G. SAYLER, P.S. #4658
 DATED NOVEMBER, 2001
 REVISED JULY, 2004 & DECEMBER, 2004

PATRICK JACKSON
 PPA#12-03-014-000-011
 DEED VOL. 475, PAGE 508

PARCEL "A"
 130,761 sq. ft.
 3,0018 acres
 AREA IN LOT NO.14
 130,645 sq. ft.
 2,9992 acres
 AREA IN LOT NO.15
 116 sq. ft.
 0.0026 acres

DANIEL & KIM HENGST
 PPA#19-03-014-000-010
 INSTRUMENT NO. 20050077747

GREGORY & MELISSA MORGAN
 PPA#19-03-013-000-021
 INSTRUMENT NO. 20040021088

CAROL LYNN MORGAN & GERALD R. JACKSON
 PPA#19-03-013-000-018
 INSTRUMENT NO. 20010798765

LAURENCE UNDERWOOD
 PPA#19-03-015-000-022
 DEED VOL. 419, PAGE 424

ORIGINAL LOT NO. 14
 ORIGINAL LOT NO. 15

ORIGINAL LOT NO. 13
 ORIGINAL LOT NO. 14
 ORIGINAL LOT NO. 15

LEGEND
 ○ = IP FND
 ● = IPp FND
 ⊙ = 5/8" X 30" REBAR SET
 ⊙ = CAPPED "AZTECH 8249"

REFERENCES:
 LOT SPLIT SURVEY
 BY JOHN G. SAYLER
 P.S. #4658
 DATED NOV. 2001
 REV. JULY 2004
 REV. DEC. 2004

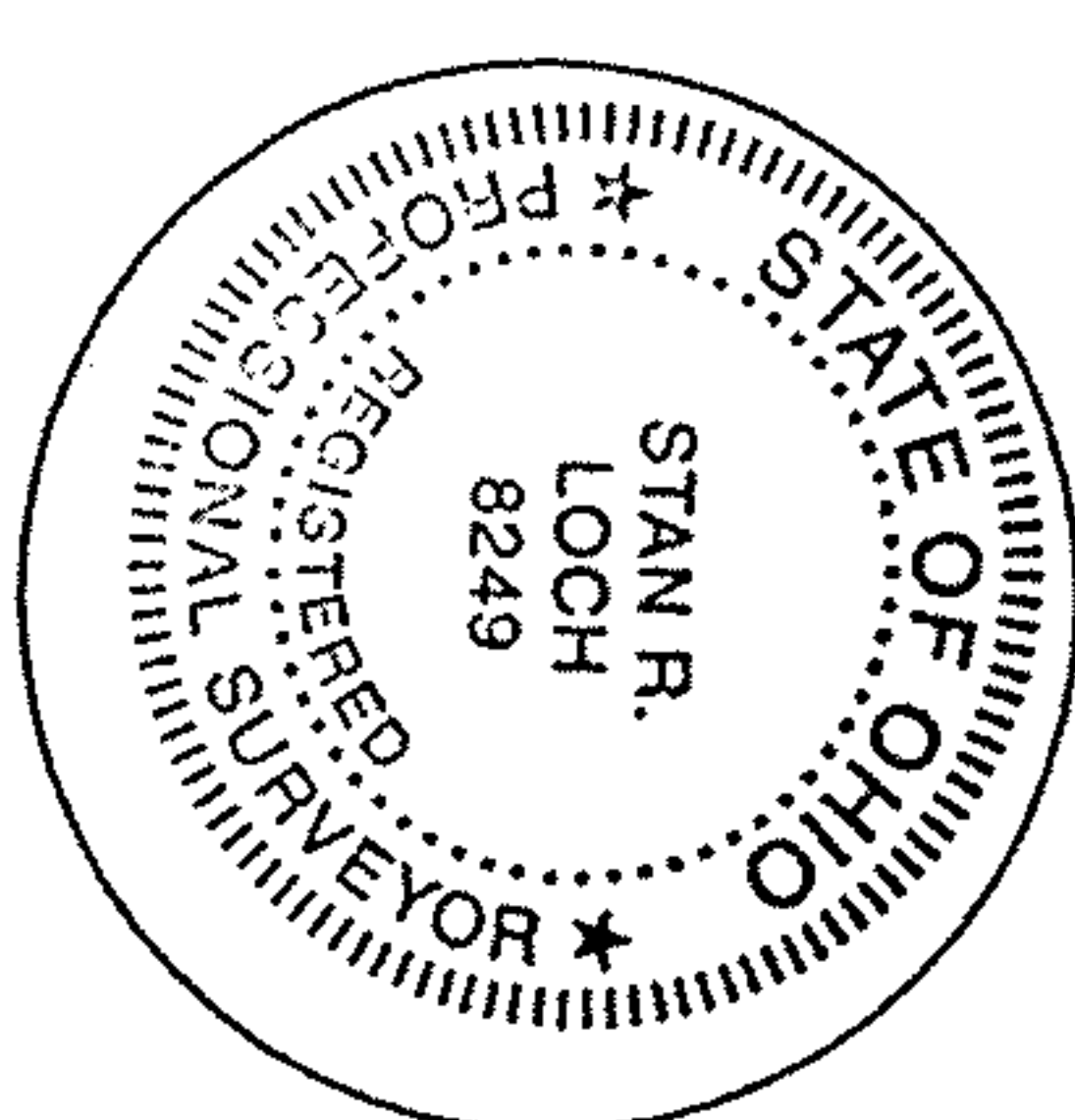


I CERTIFY THAT I HAVE SURVEYED THE PREMISES AND PREPARED THE SURVEY MAP IN ACCORDANCE WITH THE PROVISIONS OF CHAPTER 4733-37 OF THE OHIO ADMINISTRATIVE CODE.

STAN R. LOCH
 REG. SURVEYOR #8249
 DATE 1-24-06

38879 MENTOR AVENUE SUITE A
 WILLOUGHBY OHIO 44094
 440-602-9071



ENGINEERING and SURVEYING
 Civil Engineering - Land Surveying

LOT SPLIT SURVEY

FOR
 DANIEL & KIM
 HENGST

BEING INSTRUMENT NO. 2005007747
 PART OF ORIGINAL LOT NOS. 14 & 15
 TRACT NO. 3

TOWNSHIP OF PENFIELD
 LORAIN COUNTY
 STATE OF OHIO
 JULY 26TH, 2005

NO.	DATE	REVISIONS	BY
1	1/9/06	ADDED THE-IN INFO	CL

NO.	DATE	DESCRIPTION	BY
1	7/18/05	DATE	CL
2	151712	DESKING	SR
3	151712	SHEET	1 OF 1