

Ohio Department of Transportation
Station 657+47.90

UTILITY EASEMENT (30' WIDE),
O.R.V. 178, P. 745 for gasline and waterline.

NOTE: LICENSE AGREEMENT FOR DRAINAGE
LINE FOR SEPTIC SYSTEM to Joseph SeKerak from Board of Park Commissioners,
O.R. Volume 325, Page 865, Description is not plottable, vague.

Centerline of Existing
9.3± Asphalt Drive

Pt.-096 90.08 Acres

Board of Park Commissioners, Lorain County Metropolitan Park District
V. 1132, P. 750

Rad. = 226.75'
A = 97.94'
Δ = 24°45'10"
Ch. = S8°31'50"E, 97.20'

Rad. = 256.70'
A = 110.69'
Δ = 24°42'01"
Ch. = N8°33'25"W, 109.83'

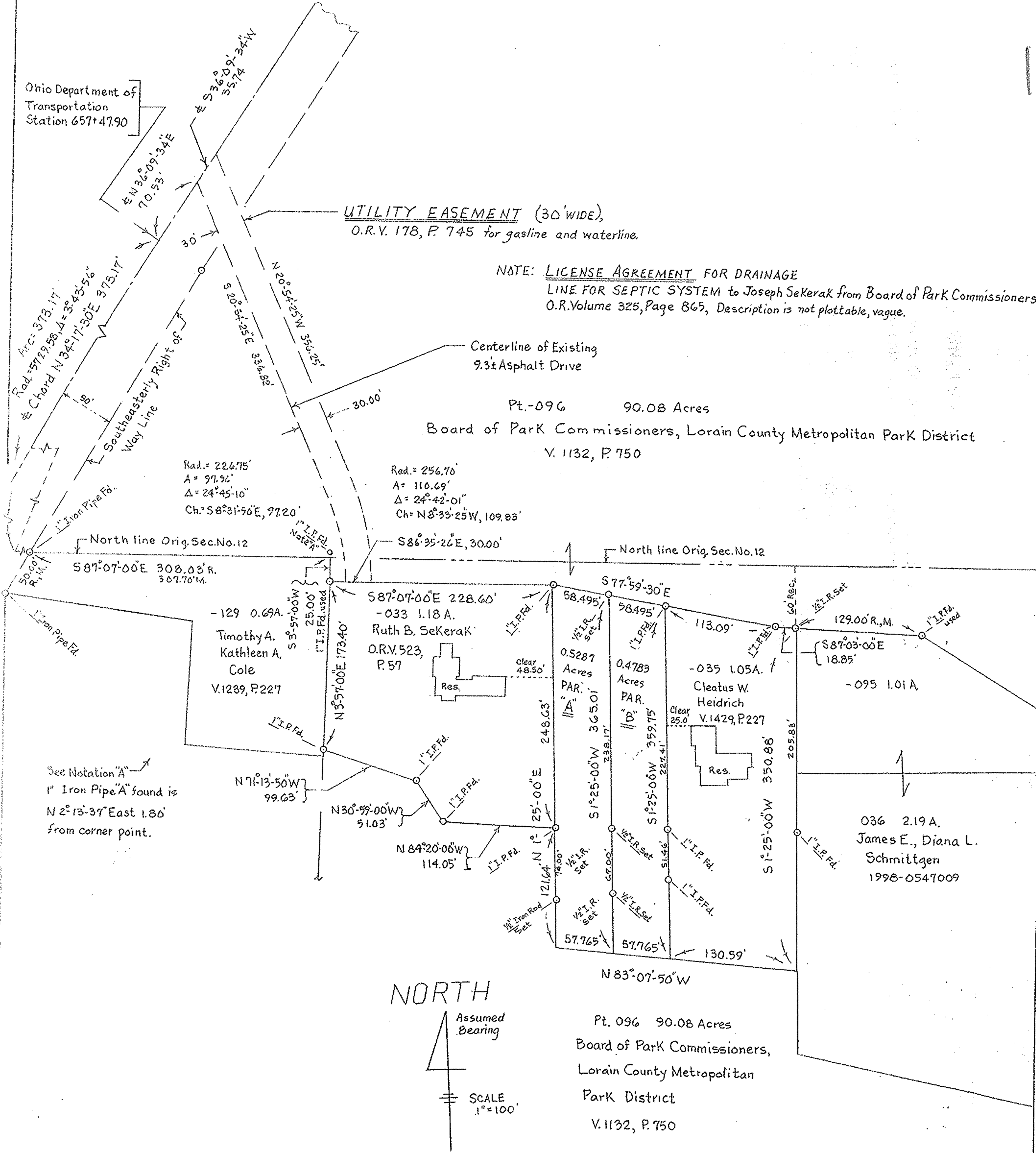

See Notation "A"
1" Iron Pipe "A" found is
N 2°13'37" East 1.80'
from corner point.

NORTH

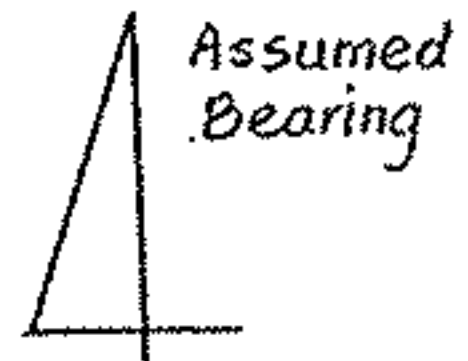

SCALE
1" = 100'

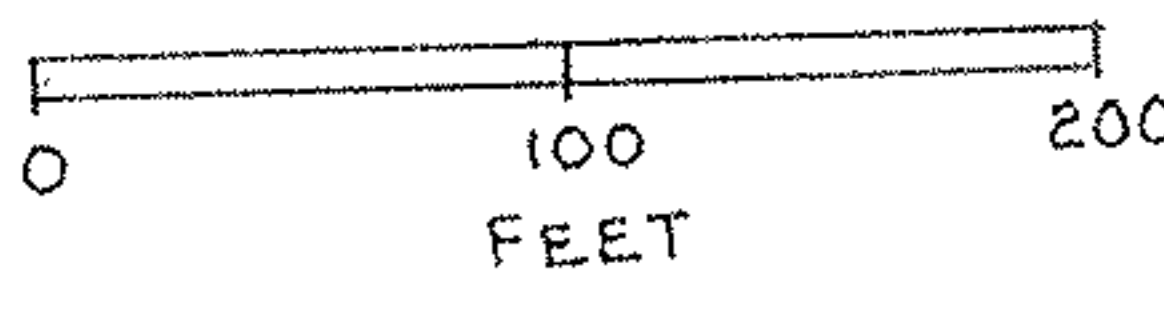

No 02060

APPROVED
LORAIN CO.
MAJESTY
DATE 12-19-05
PAGE 10-00-012-C
BY JHAT Field
05-02060

Charles P. Waryu July 29, 2005
Charles P. Waryu, Registered Surveyor
No. 5029

Perm. Par. No. 10-00-012-000-034, 0.96 Acres,
Proposed split into two(2) parcels "A" and "B"

MAP OF SURVEY MADE
Split Parcels A and B and
Two(2) Combinations, Part of Original
Section No. 12, Carlisle Twp. Lorain
County, Ohio.
For Gary Latteman July 2005