

Plat of Survey  
for

# Elizabeth Yensho

LaGrange Twp. O.L. 15  
Lorain Co. Ohio

Carlson Surveys

November 9, 2005

Job: 1501-13A

Boundary survey July 17, 2002

Rem. -014  
51.32 Ac.  
by Auditor

LaGrange Rd. (S.R. 301)

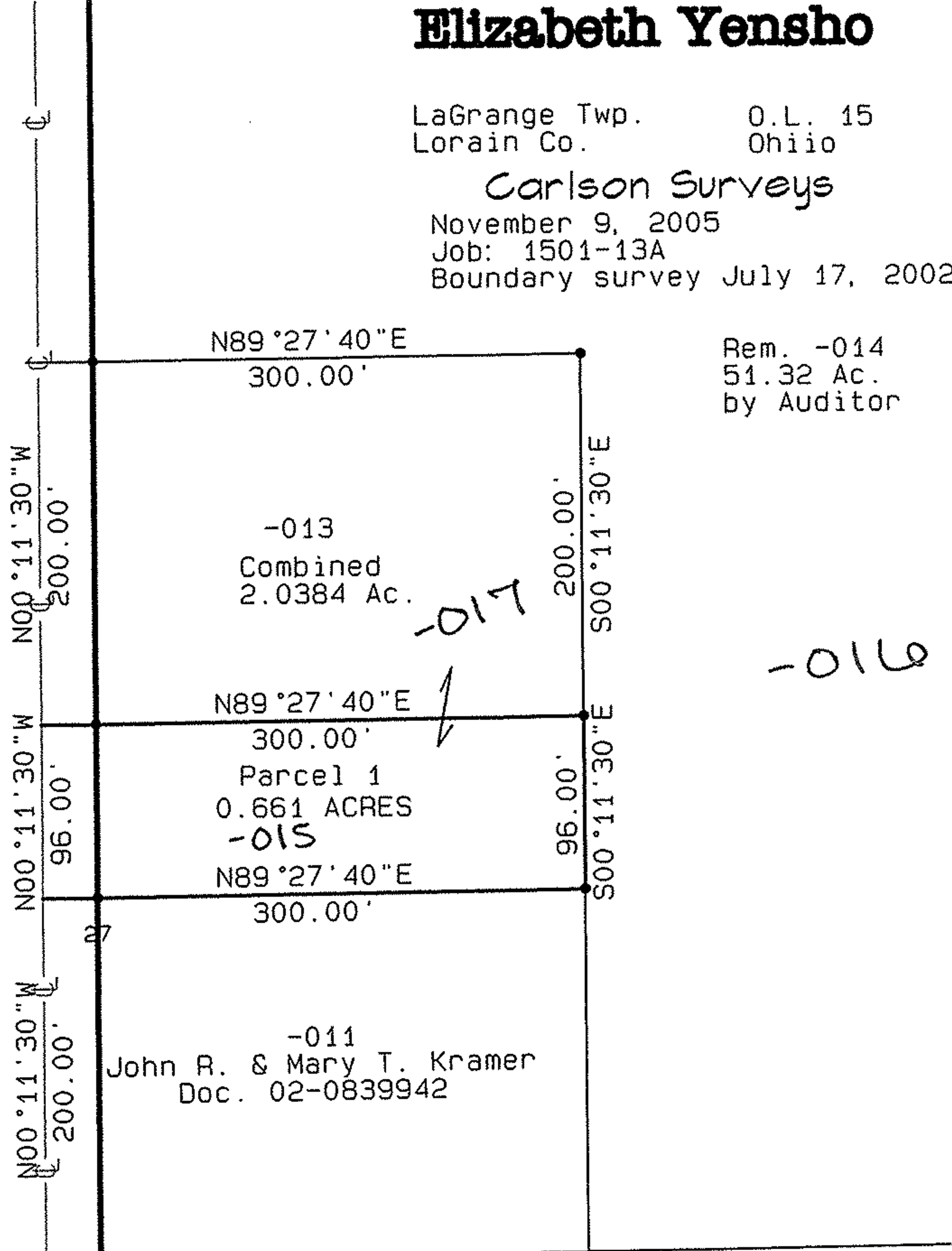

-017

-016

O.L. 16

O.L. 15

O.L. 25

O.L. 26

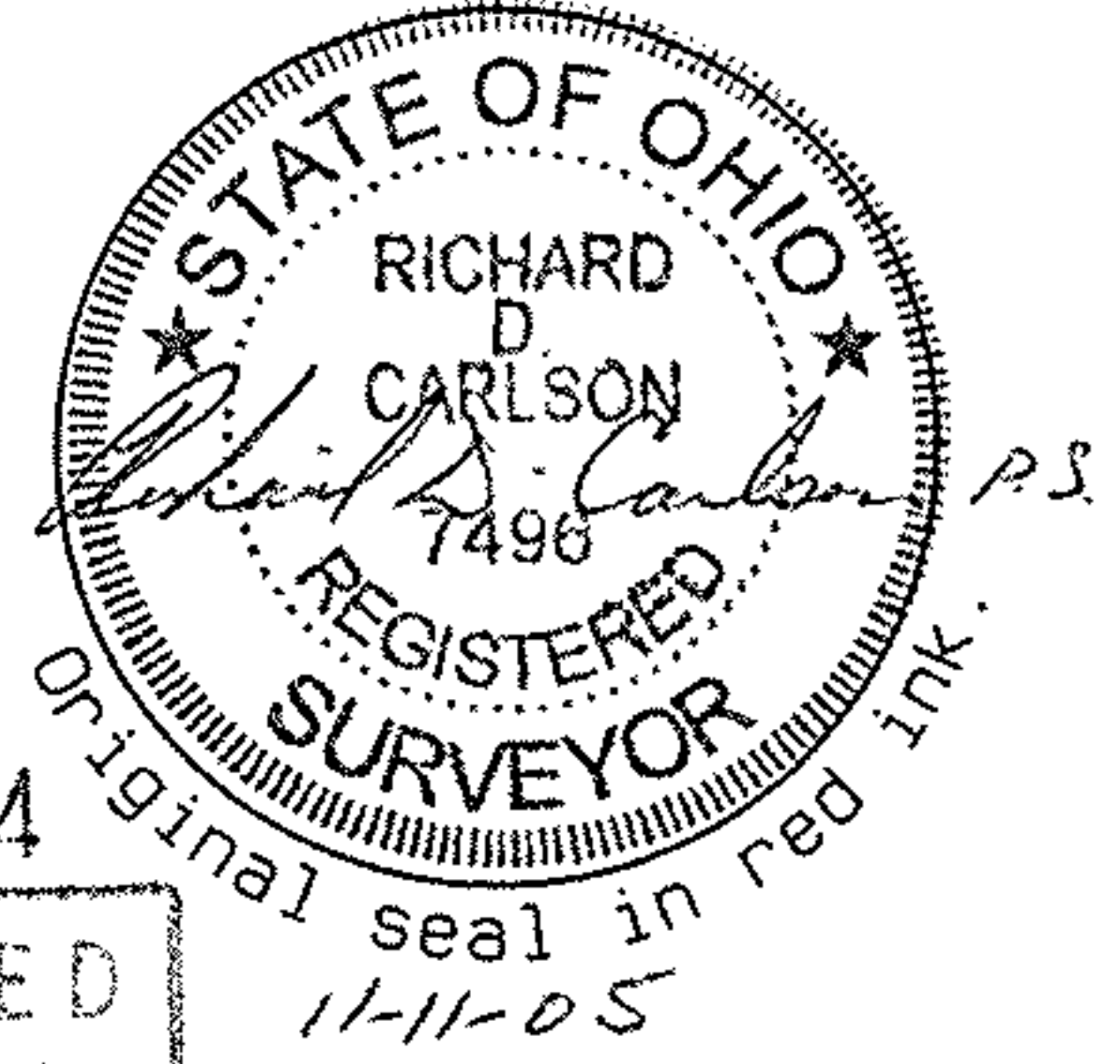

No 02074

APPROVED  
LORAIN CO.  
MAP DEPT.

DATE 12-30-05

CASE 15.C

BY R. MAINES

NO 05.02074