

Plat of Survey
for

Elizabeth Yensho

LaGrange Twp. O.L. 15
Lorain Co. Ohio

Carlson Surveys

November 9, 2005
Job: 1501-13A
Boundary survey July 17, 2002

Rem. -014
51.32 Ac.
by Auditor

LaGrange Rd. (S.R. 301)

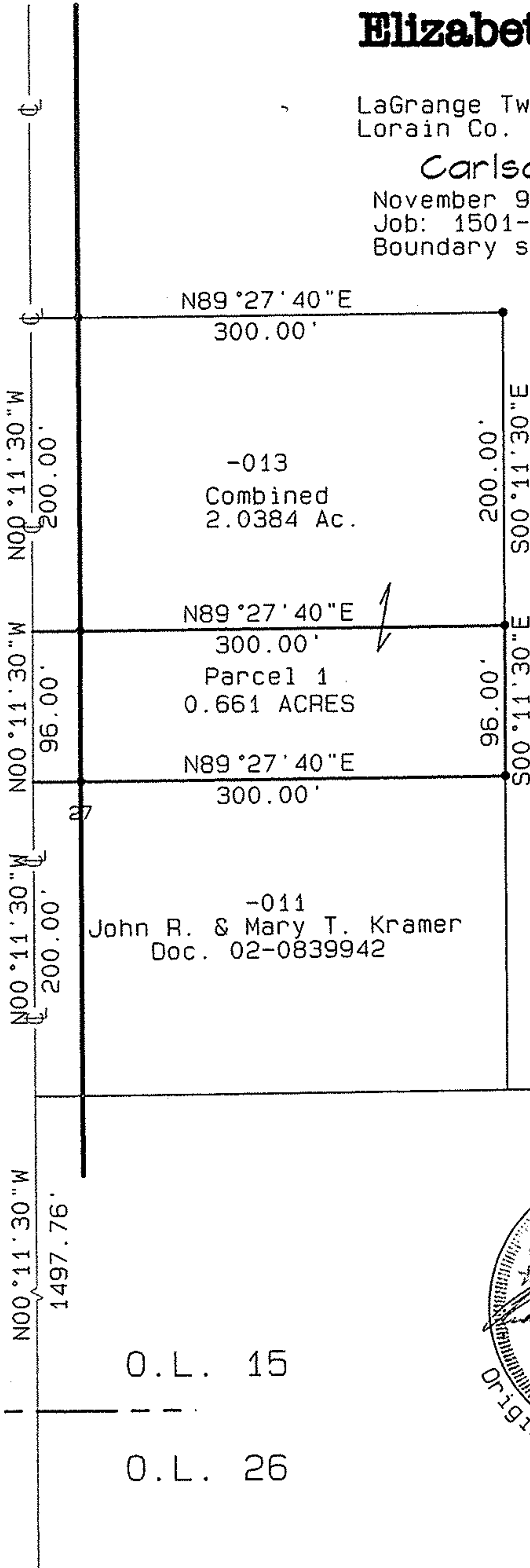

O.L. 16

O.L. 15

O.L. 25

O.L. 26

