

NORTH

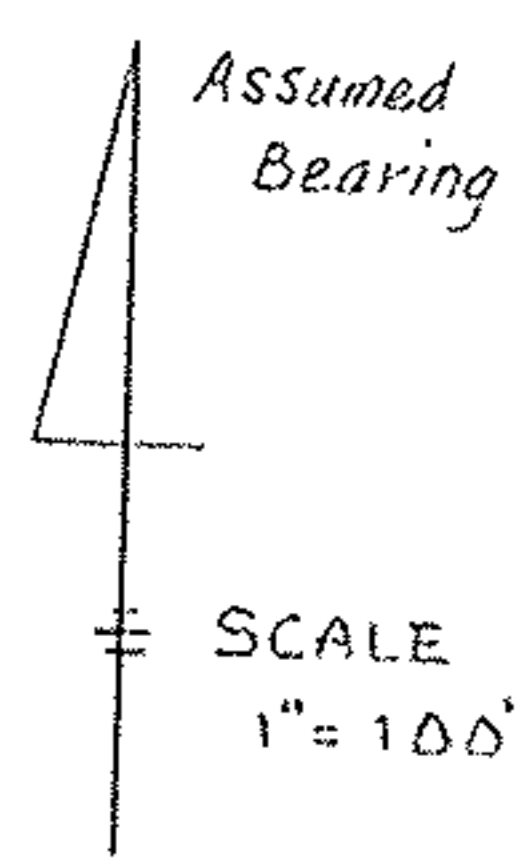

SCALE
1" = 100'

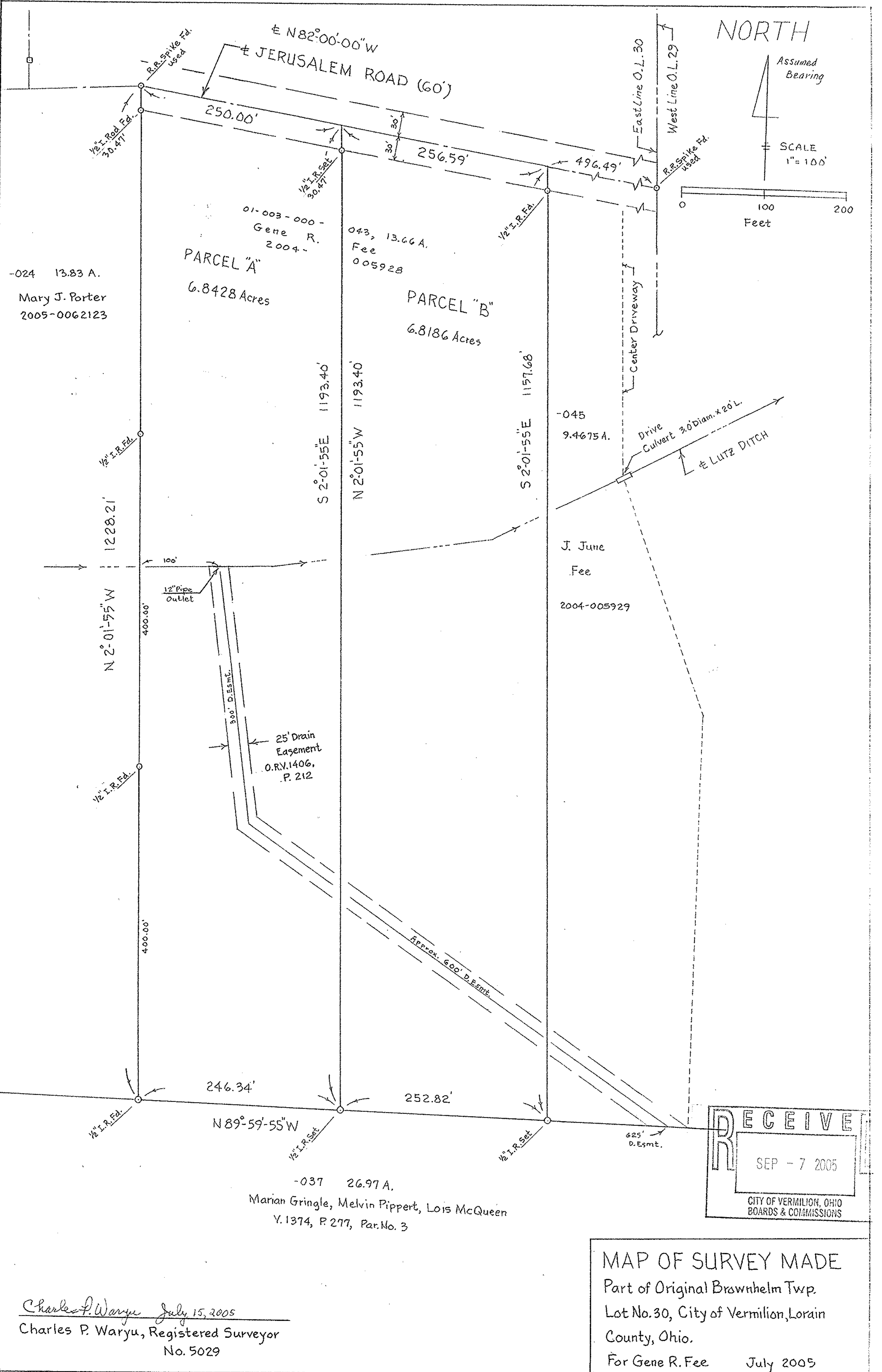
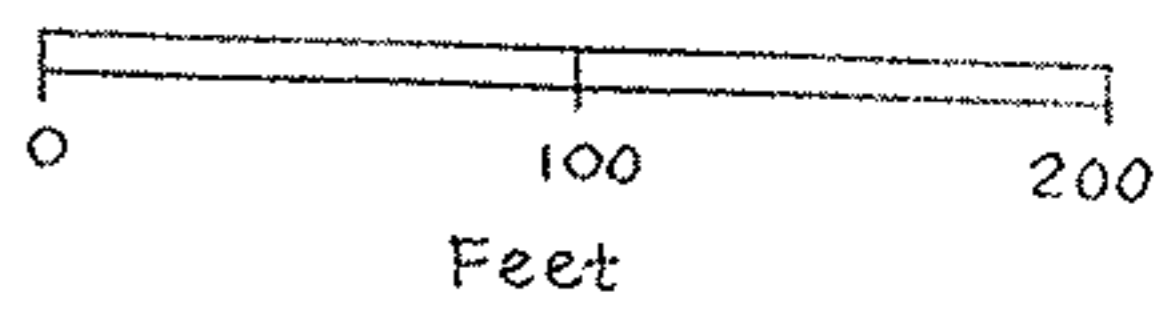

-024 13.83 A.
Mary J. Porter
2005-0062123

01-003-000 -
Gene R.
2004 -
PARCEL "A"
6.8428 Acres

043, 13.66 A.
Fee
005928
PARCEL "B"
6.8186 Acres

-045
9.4675 A.
J. June
Fee
2004-005929

-037 26.97 A.
Marian Gringle, Melvin Pippert, Lois McQueen
Y.1374, P.277, Par.No. 3

RECEIVED
SEP - 7 2005
CITY OF VERMILION, OHIO
BOARDS & COMMISSIONS

MAP OF SURVEY MADE
Part of Original Brownhelm Twp.
Lot No. 30, City of Vermilion, Lorain
County, Ohio.
For Gene R. Fee July 2005

Charles P. Waryu July 15, 2005
Charles P. Waryu, Registered Surveyor
No. 5029