

THOMAS SIMON & ASSOCIATES, INC.
 PROFESSIONAL LAND SURVEYORS
 COBBLESTONE CORNER PROFESSIONAL CENTER
 39069 CENTER RIDGE RD.
 NORTH RIDGEVILLE, OH. 44039
 (440) 327-2925
 FAX 327-2964

SURVEY FOR: ED WARD
 315/05 corr. 3/16/05

ORIG. LOT 21	CITY OF LORAIN	DATE 8-99 SCALE: 1"=50'
ORIG. SEC. 2	VILLAGE OF LORAIN	DWN. BY TAS
TRACT " 2	COUNTY OF LORAIN	JOB NO. 99-041
TOWNSHIP OF BLACK RIVER	STATE OF OHIO	

DIMENSIONS SHOWN ON THIS PLAT ARE EXPRESSED IN FEET AND DECIMAL PARTS THEREOF. ALL BEARINGS ARE TO AN ASSUMED MERIDIAN AND ARE USED TO DESCRIBE ANGLES ONLY. PERMANENT MONUMENTS WERE FOUND OR SET AS INDICATED, ALL OF WHICH I CERTIFY TO BE CORRECT.

S/L 163 SHERWOOD ALLOT. #3
 PLAT VOL. 23 PG. 92

• DENOTES IRON PINS SET



Thomas A. Simon
 THOMAS A. SIMON
 REG. PROFESSIONAL
 SURVEYOR NO. S-7775

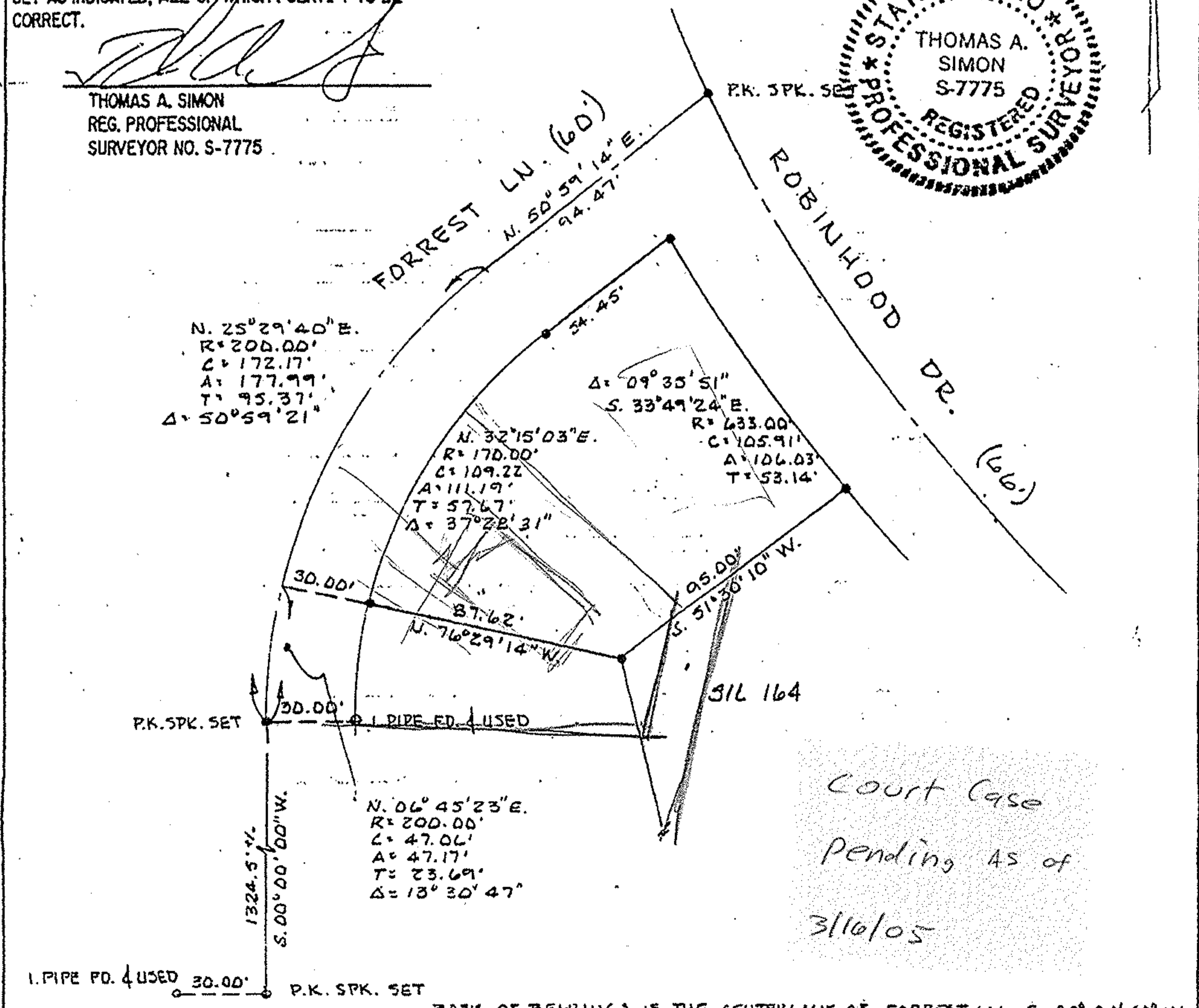

BASIS OF BEARINGS IS THE CENTERLINE OF FORREST LN. S. 00° 00' 00" W.
 IRON PINS SET ARE 3/8" DIA. 30" LONG WITH CAPS "T. SIMON S-7775"

THOMAS SIMON & ASSOCIATES, INC.
 PROFESSIONAL LAND SURVEYORS
 COBBLESTONE CORNER PROFESSIONAL CENTER
 39069 CENTER RIDGE RD.
 NORTH RIDGEVILLE, OH. 44039
 (440) 327-2925
 FAX 327-2964

SURVEY FOR: ED WARD

ORIG. LOT 21	CITY OF LORAIN	DATE 8-99 SCALE: 1"=50'
ORIG. SEC. 2	VILLAGE OF LORAIN	DWN. BY TAS
TRACT " 2	COUNTY OF LORAIN	JOB NO. 99-041
TOWNSHIP OF BLACK RIVER	STATE OF OHIO	

DIMENSIONS SHOWN ON THIS PLAT ARE EXPRESSED IN FEET AND DECIMAL PARTS THEREOF. ALL BEARINGS ARE TO AN ASSUMED MERIDIAN AND ARE USED TO DESCRIBE ANGLES ONLY. PERMANENT MONUMENTS WERE FOUND OR SET AS INDICATED, ALL OF WHICH I CERTIFY TO BE CORRECT.

S/L 163 SHERWOOD ALLOT. #3
 PLAT VOL. 23 PG. 92

• DENOTES IRON PINS SET



Thomas A. Simon
 THOMAS A. SIMON
 REG. PROFESSIONAL
 SURVEYOR NO. S-7775

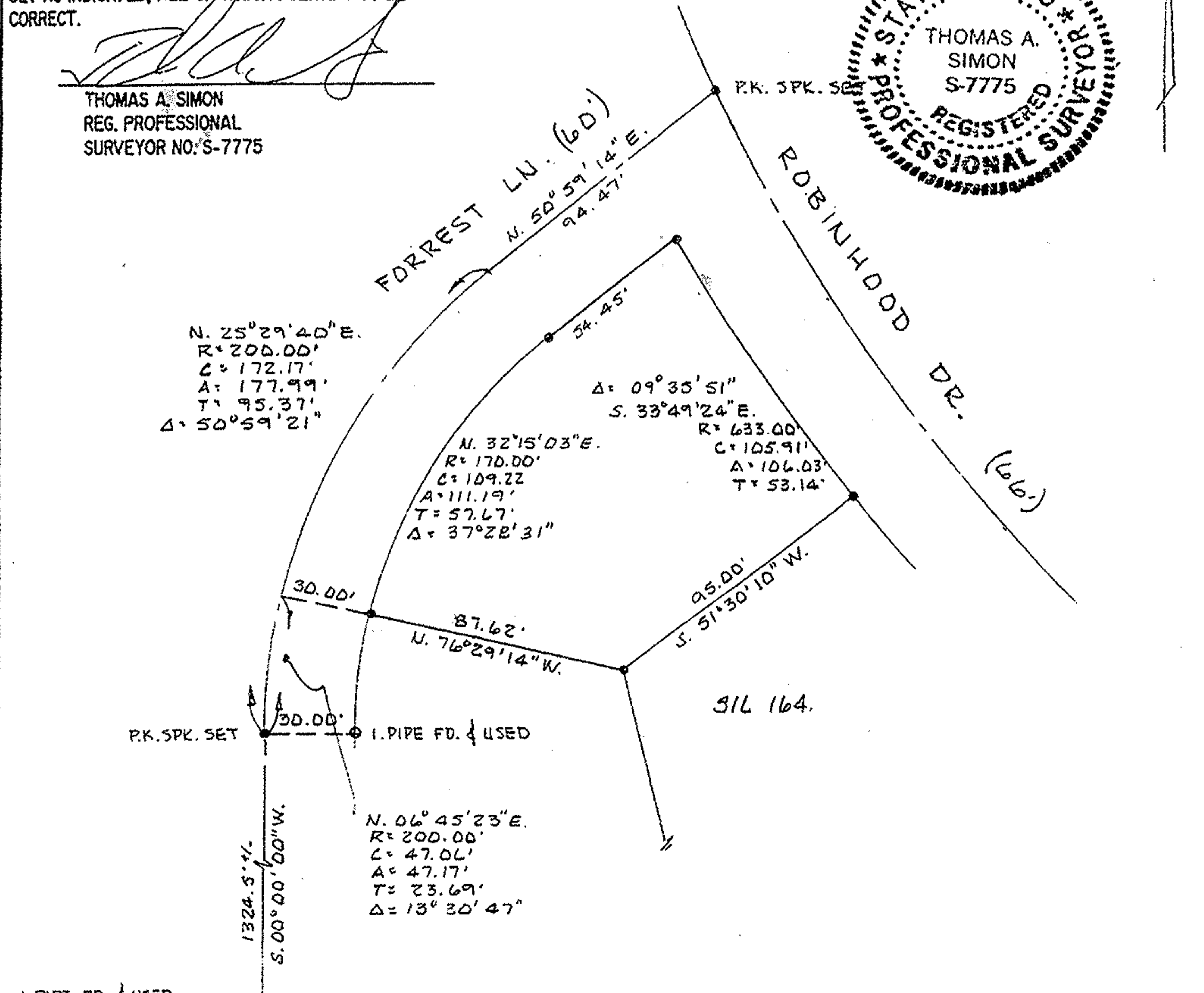

BASIS OF BEARINGS IS THE CENTERLINE OF FORREST LN. S. 00° 00' 00" W.
 IRON PINS SET ARE 3/8" DIA. 30" LONG WITH CAPS "T. SIMON S-7775"