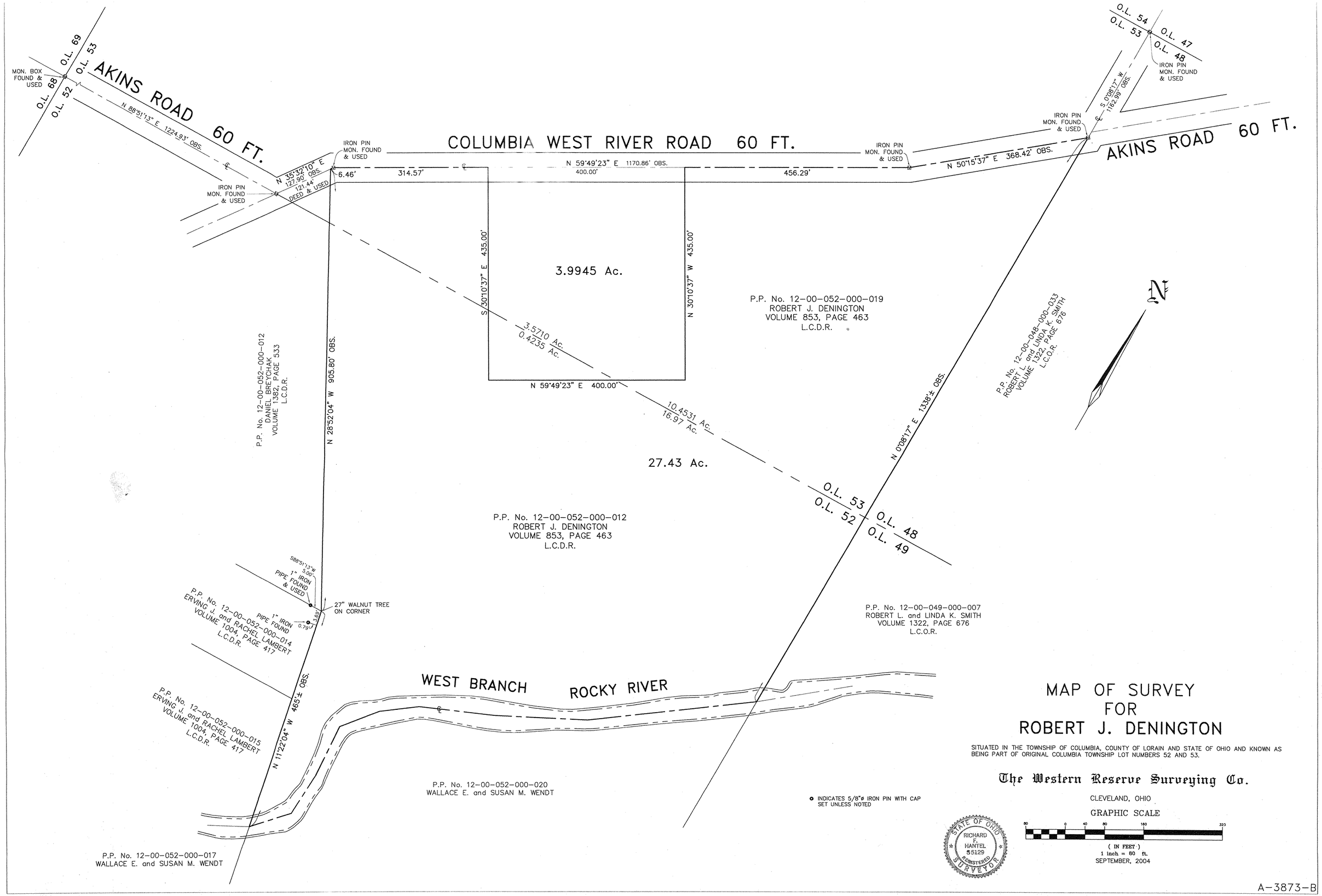

MAP OF SURVEY FOR ROBERT J. DENINGTON

SITUATED IN THE TOWNSHIP OF COLUMBIA, COUNTY OF LORAIN AND STATE OF OHIO AND KNOWN AS BEING PART OF ORIGINAL COLUMBIA TOWNSHIP LOT NUMBERS 52 AND 53.

The Western Reserve Surveying Co.

CLEVELAND, OHIO

GRAPHIC SCALE

A-3873-B