

Board of Trustees
Huntington Township
Deed Vol. 283, Pg. 608
0.2519 Acres

Board of Trustees
Huntington Township
Deed Vol. 1144, Pg. 0482
2.74 Acres
P.P.N. 21-11-000-000-002

Huntington Township
Board of Trustees
Instrument #2001768431
11.33 Acres
P.P.N. 21-11-000-000-016

Kitzmilller, Robert R. &
Higgins, Deborah A.
Instrument #20040034105
15.622 Acres
P.P.N. 21-11-000-000-018

**SPLIT
5.743 ACRES
HUNTINGTON TWP.
BOARD OF TRUSTEES**

Rollin, Dean W.
Instrument #20010799767
31.539 Acres
P.P.N. 21-11-000-000-020
REMAINDER 25.796 ACRES

No 02036

APPROVED
LORAIN CO.
MAP DEPT

DATE 11/1/05

PAGE 21-11-000-A,B

BY J Hatfield

05-02036



58
ASHLAND - OBERLIN ROAD 60'
Westerly Line of Tract No. 11

481.20' R.
115.5' R.
214.50' R.
415.72' E
415.72' R.
EXIST. R/W

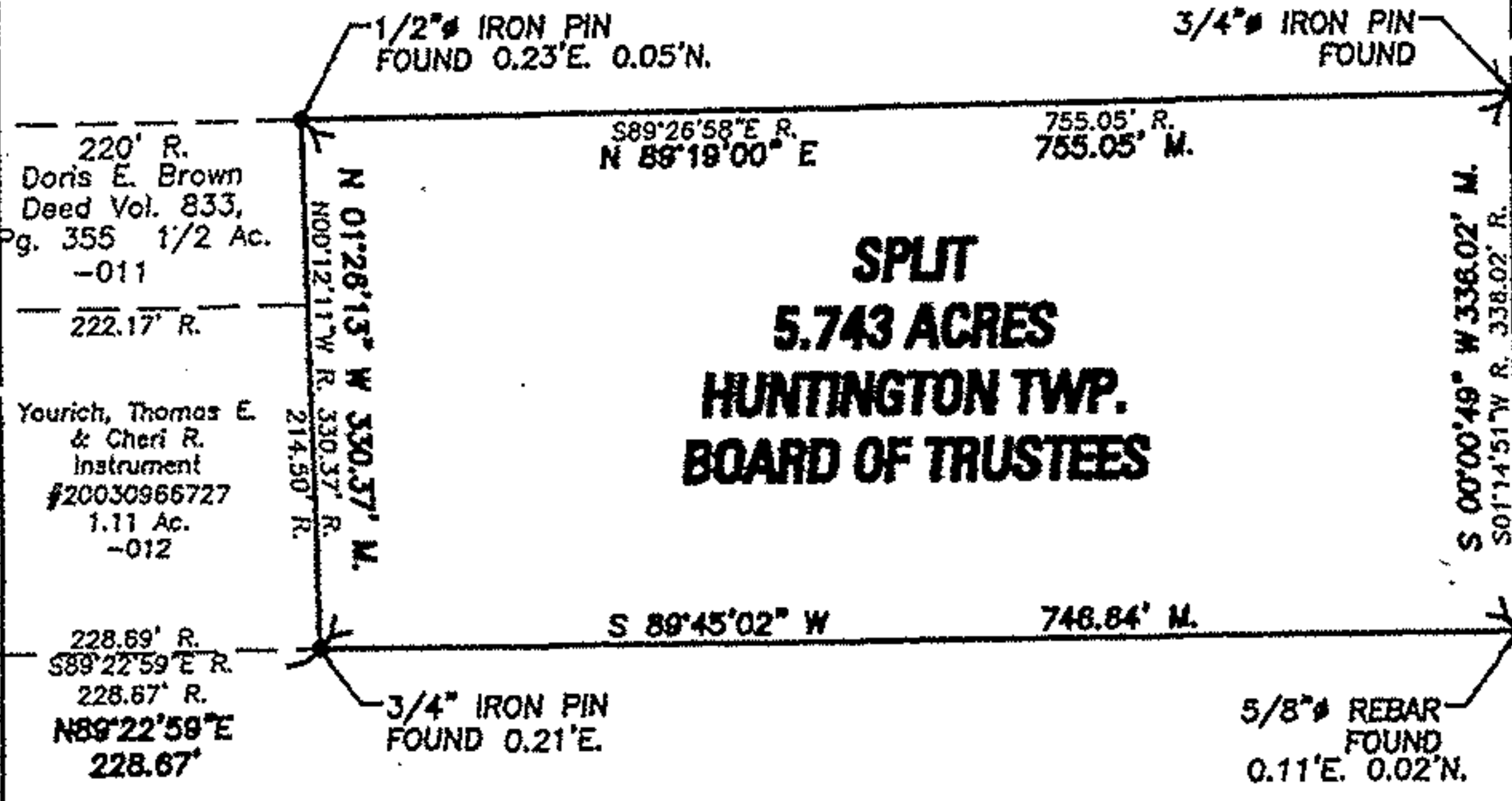

N 00°17'48\"/>

TRACT 11
TRACT 13

5/8\"/>

NOTE: THE BASIS OF BEARING USED FOR THIS SURVEY WAS OBTAINED FROM A SURVEY COMPLETED BY THE LORAIN COUNTY ENGINEER'S OFFICE FOR THE HUNTINGTON TOWNSHIP BOARD OF TRUSTEES OF AN 11.33 ACRE PARCEL OF LAND AS RECORDED IN INSTRUMENT NUMBER 2001768431 OF THE LORAIN COUNTY RECORDS OF DEEDS AND ALL BEARINGS ARE TO BE USED FOR ANGULAR MEASUREMENTS ONLY.

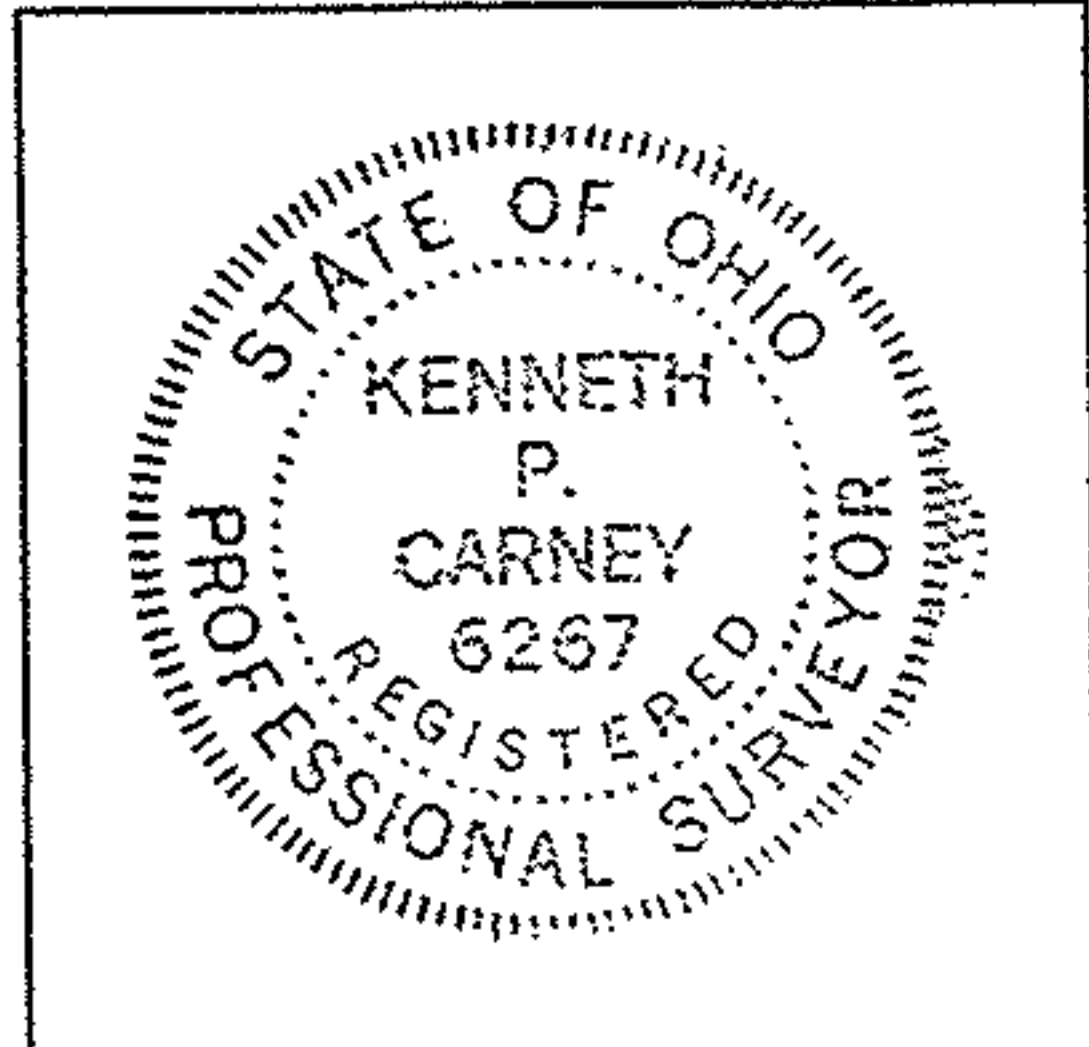

Kenneth P. Carney
Kenneth P. Carney P.E., P.S.
Lorain County Engineer
OHIO Reg. No. 6267

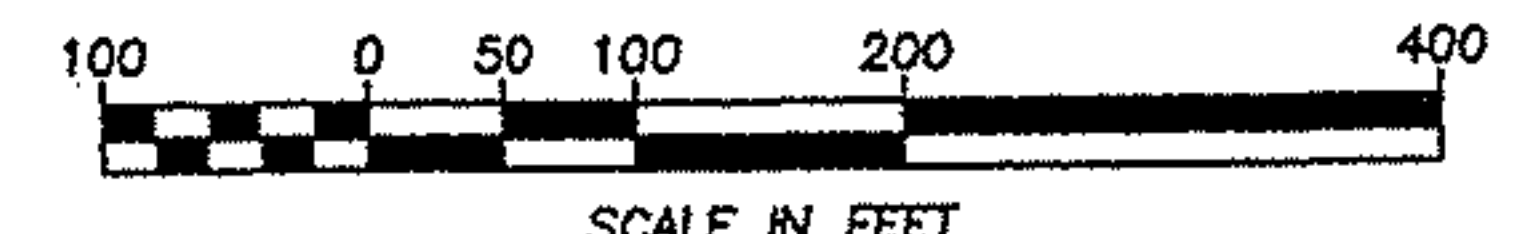

SURVEY PREPARED BY: LORAIN COUNTY ENGINEER	
JOB	BOUNDARY SURVEY
	5.743 ACRE SPLIT
TOWNSHIP	HUNTINGTON TOWNSHIP
LOCATION	TRACT NO. 11
DRAWN BY	RJM DATE 8/05
CHECKED BY	WCH DATE 10/05
CAD STATION	CAD01
CAD FILE	E:\DWGCS\LDOT\200335\Split Survey 5.8.DWG

