

19-01-021 & 022

THOMAS SIMON & ASSOCIATES, INC.
PROFESSIONAL LAND SURVEYORS

28901 CLEMENS RD. #119
WESTLAKE, OH. 44145
PH. (216) 871-1391
FAX 871-7335

SURVEY FOR: JOHN A. DEVEREAUX II
24383 STATE RTE 301
WELLINGTON, OH. 44090

ORIG. LOT 21 & 22	CITY OF	DATE 1-99	SCALE: 1" = 200'
ORIG. SEC.	VILLAGE OF	DWN. BY T.A.S.	
TRACT " 1	COUNTY OF LORAIN	JOB NO. 99-004	
TOWNSHIP OF PENFIELD	STATE OF OHIO		

DIMENSIONS SHOWN ON THIS PLAT ARE EXPRESSED IN FEET AND DECIMAL PARTS THEREOF. ALL BEARINGS ARE TO AN ASSUMED MERIDIAN AND ARE USED TO DESCRIBE ANGLES ONLY. PERMANENT MONUMENTS WERE FOUND OR SET AS INDICATED, ALL OF WHICH I CERTIFY TO BE CORRECT.

PARTS OF PERM. PARCEL NO. 19-01-021-000-005 &
19-01-022-000-005



[Signature]
 THOMAS A. SIMON
 REG. PROFESSIONAL
 SURVEYOR NO. S-7775

MARY & HELEN SIDDY
 DV 457 PG 43
 PARCEL 2 1-62

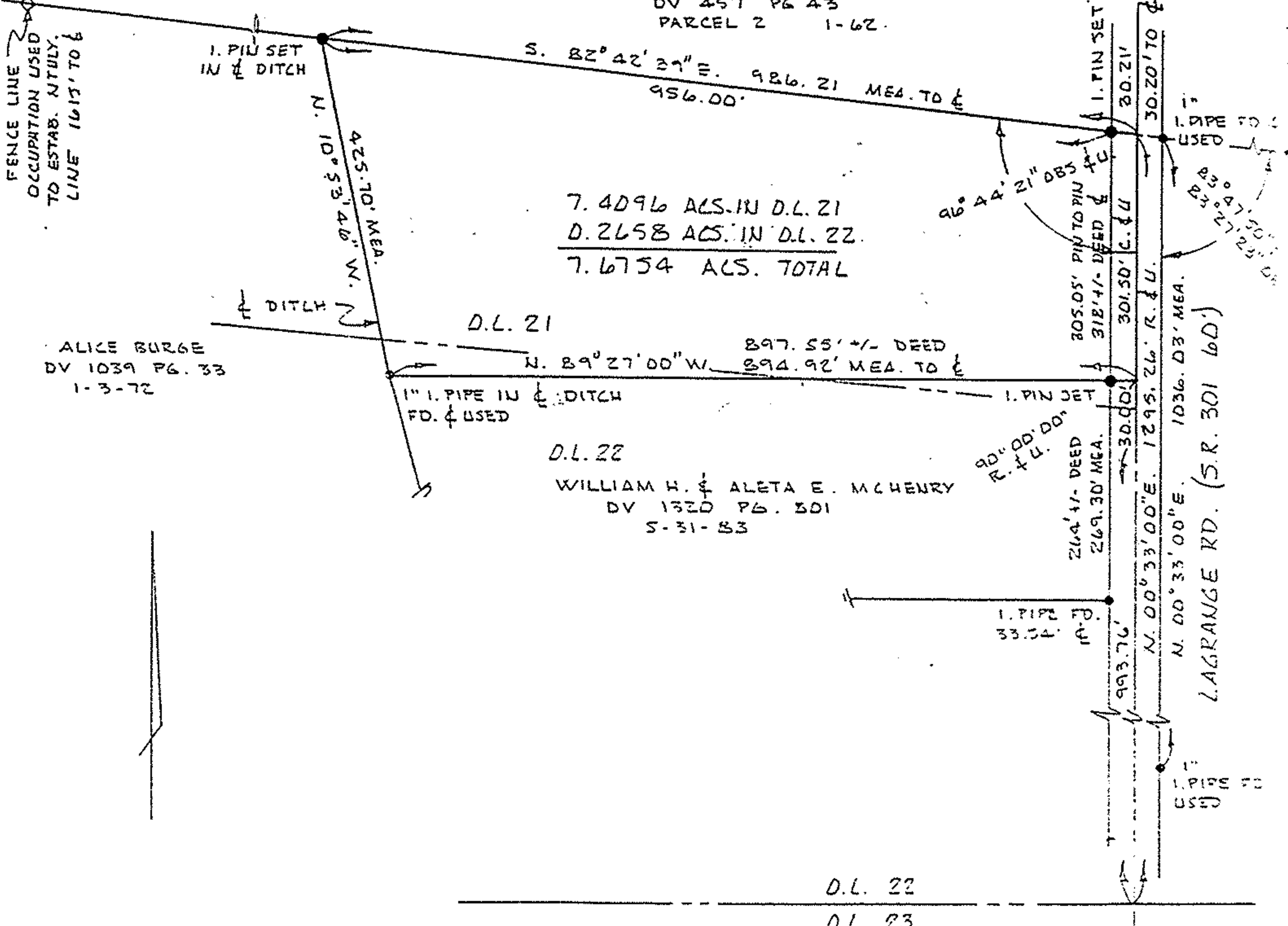

IRON PINS SET ARE 5/8" DIA. 30" LONG WITH CAPS "T. SIMON S-7775"