MAP OF SURVEY

PREPARED FOR

GEORGE SHUTE

SITUATED IN THE TOWNSHIP OF RUSSIA, COUNTY OF LORAIN, STATE OF OHIO
AND BEING KNOWN AS PART OF ORIGINAL RUSSIA TOWNSHIP LOT 97 AND ALSO BEING ALL OF
THOSE LANDS DEEDED TO GEORGE SHUTE IN DEED VOLUME 1146, PAGE 132 OF LORAIN COUNTY DEED RECORDS

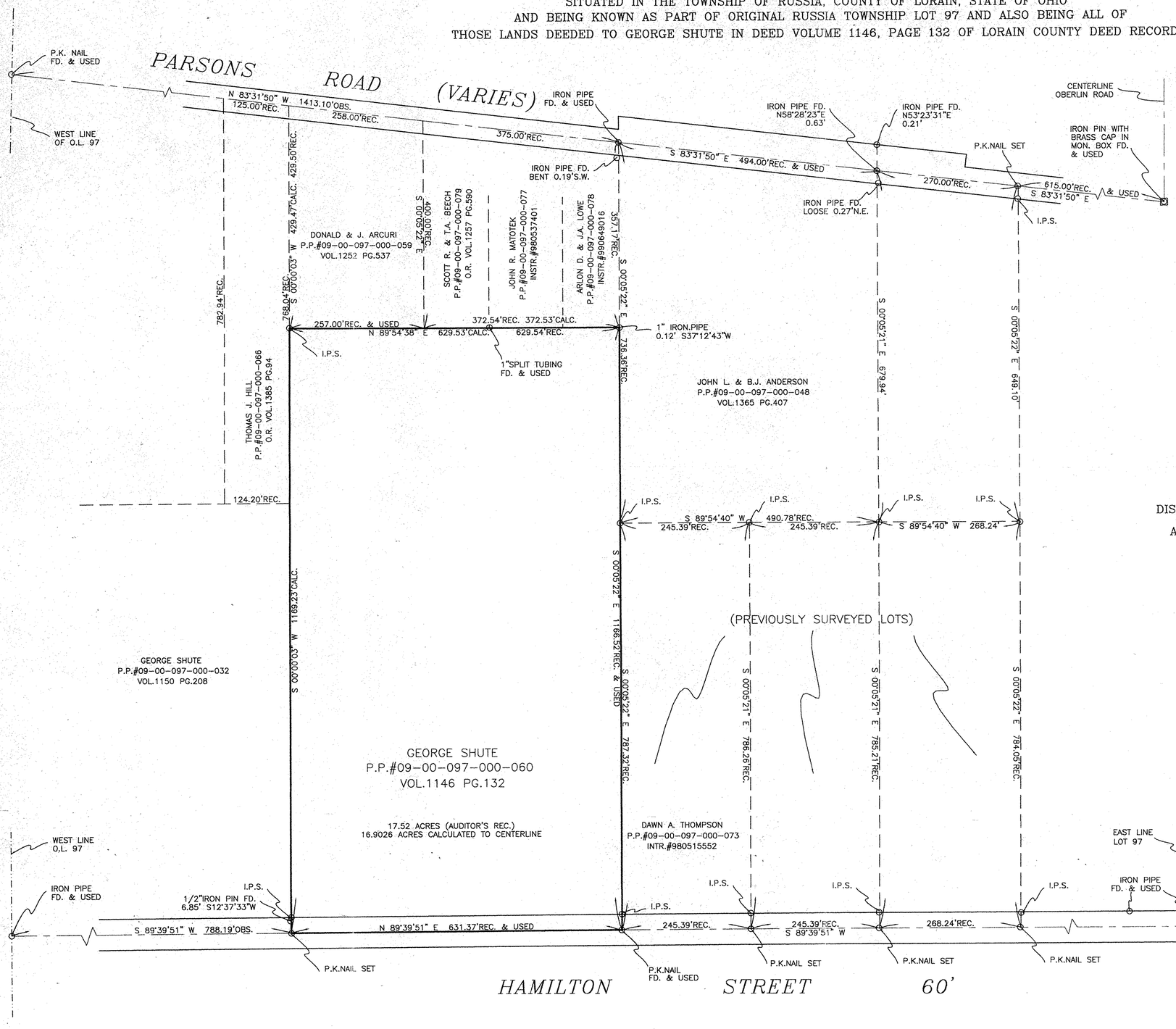

SURVEYOR'S STATEMENT

DISTANCES ARE EXPRESSED IN FEET AND DECIMAL PARTS THEREOF. BEARINGS ARE TO AN ASSUMED MERIDIAN AND ARE USED TO INDICATE ANGLES ONLY. PERMANENT MONUMENTS WERE FOUND OR SET AS INDICATED HEREON. —o— I.P.S. INDICATES A 5/8" IRON PIN WITH IDENTIFICATION CAP SET. ALL OF WHICH I DECLARE TO BE CORRECT TO THE BEST OF MY ABILITIES AND BELIEFS.

THOMAS M. SNEZEK, R.L.S. #7051

1-4-00
DATE

STATE OF OHIO THOMAS M. SNEZEK S-7051 SURVEYOR

#00373-A

APPROVED LORAIN CO. MAP DEPT.
DATE 6-14-00
PAGE 9-00-097A
BY T. Gale
00373-A

#00 311-D

APPROVED LORAIN CO. MAP DEPT
DATE 2-28-2000
PAGE 9-00-097A
BY
00311-D

PROJECT NO. 9935 12/29/99