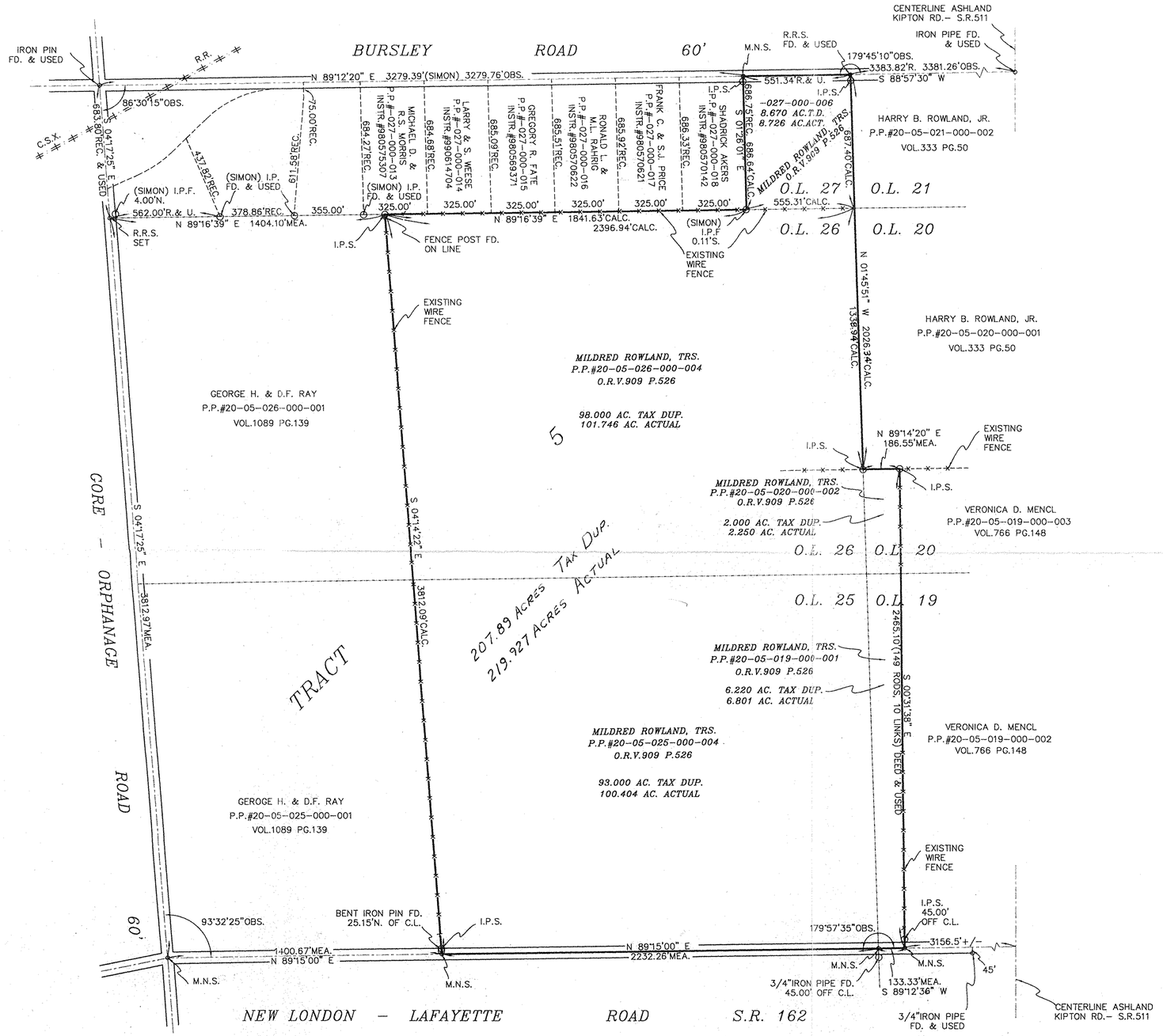

MAP OF SURVEY

PREPARED FOR

LORI BABBITT

FOR LANDS STANDING IN THE NAME OF

MILDRED ROWLAND, TRUSTEE

SITUATED IN THE TOWNSHIP OF ROCHESTER, COUNTY OF LORAIN, STATE OF OHIO AND BEING KNOWN AS PART OF ORIGINAL ROCHESTER TOWNSHIP LOTS 19, 20, 21, 25, 26 AND 27 IN TRACT 5

300' 0' 300' 600'

SCALE: 1" = 300'

SURVEYOR'S STATEMENT

DISTANCES ARE EXPRESSED IN FEET AND DECIMAL PARTS THEREOF. BEARINGS ARE TO AN ASSUMED MERIDIAN AND ARE USED TO INDICATE ANGLES ONLY. PERMANENT MONUMENTS WERE FOUND OR SET AS INDICATED HEREON. —o— I.P.S. INDICATES A 5/8" IRON PIN WITH CAP SET. —o— M.N.S. INDICATES A MAGNETIC NAIL SET. ALL OF WHICH I DECLARE TO BE CORRECT TO THE BEST OF MY ABILITIES AND BELIEFS.

THOMAS M. SNEZEK, R.L.S. #7051

2-29-00
DATE

STATE OF OHIO THOMAS M. SNEZEK S-7051 SURVEYOR

#00 329-D

APPROVED
LORAIN CO.
MAP DEPT
DATE 3-16-2000
PAGE 20-B + C
BY
#00329-D

PROJECT NO. 0009 2/24/00