

**SURVEY FOR  
GEORGE SLAMAN**

OF PART OF SUBLOT NO. 10 IN THE SOUTH HILLS  
LAND COMPANY'S BAINBRIDGE FARMS OF PART  
OF ORIGINAL RIDGEVILLE TOWNSHIP LOT NOS. 4 AND  
9, AS SHOWN BY THE RECORDED PLAT IN VOLUME 16,  
OF MAPS, PAGE 14 OF LORAIN COUNTY RECORDS  
NOW IN THE

**CITY OF NORTH RIDGEVILLE**  
COUNTY OF LORAIN  
STATE OF OHIO

WELSH'S CLEVELAND SURVEYS, INC.  
2403 ST. CLAIR AVE. 622-6034  
CLEVELAND OH. 44142 AUGUST, 1997

DIMENSIONS SHOW HEREON ARE EXPRESSED  
IN FEET AND DECIMAL PARTS THEREOF. BEARING  
REFER TO AN ASSUMED MERIDIAN AND ARE  
BASED ON THE BEARING S 43° 17' 00" W OF THE  
CENTER LINE OF CHESTNUT RIDGE AS SHOWN  
IN DEED VOL. 702, PG. 327.  
MONUMENTS WERE FOUND OR SET WHERE  
INDICATED AND 5/8" PINS SET WERE CAPPED  
#6370. ALL OF WHICH I DECLARE TO BE CORRECT  
TO THE BEST OF MY KNOWLEDGE.

JOHN W. WELSH P.S. 6370

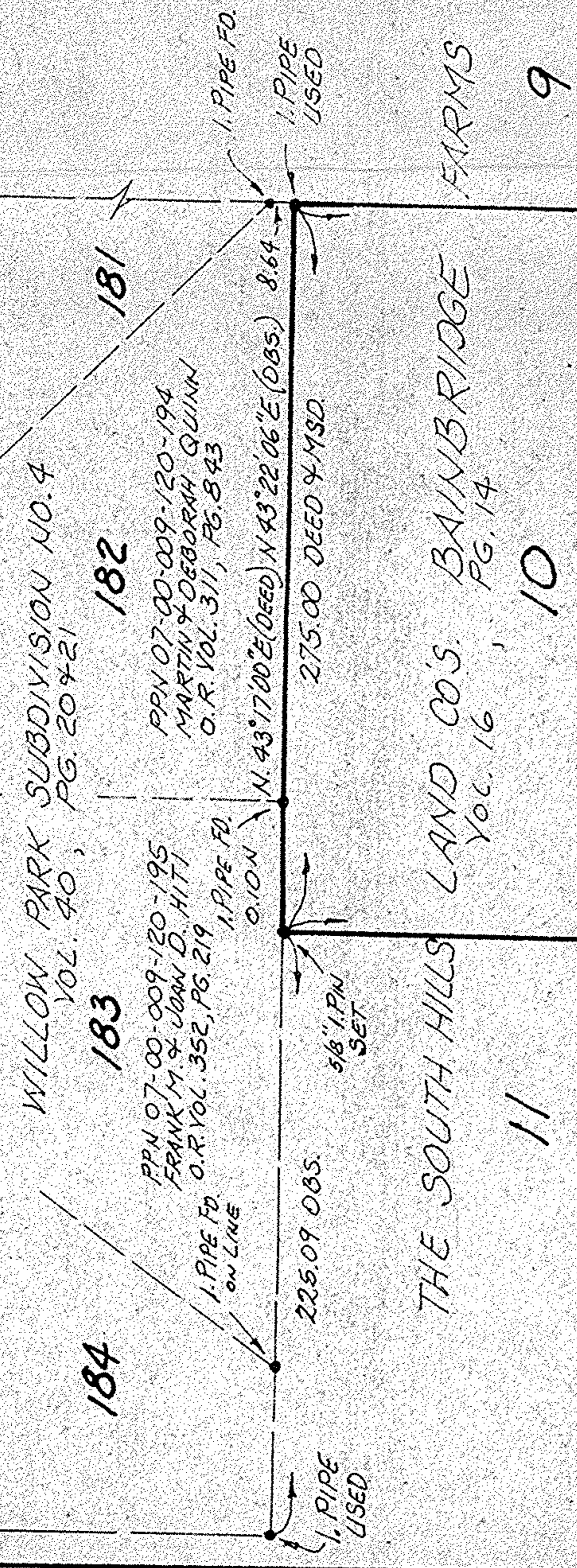

THE SOUTH HILLS  
LAND CO.'S BAINBRIDGE  
FARMS 9  
10  
11

PPN 07-00-009-120-021  
BENNY & JULIA L. MALDONADO  
O.R. VOL. 1233, PG. 076

PPN 07-00-009-120-157  
ELIZABETH DYSON DIETZ  
DEED VOL. 702, PG. 327

PPN 07-00-009-120-025  
SONJA S. & WAYNE L. TERRELL  
DEED VOL. 1197, PG. 115

4.5140 ACRES

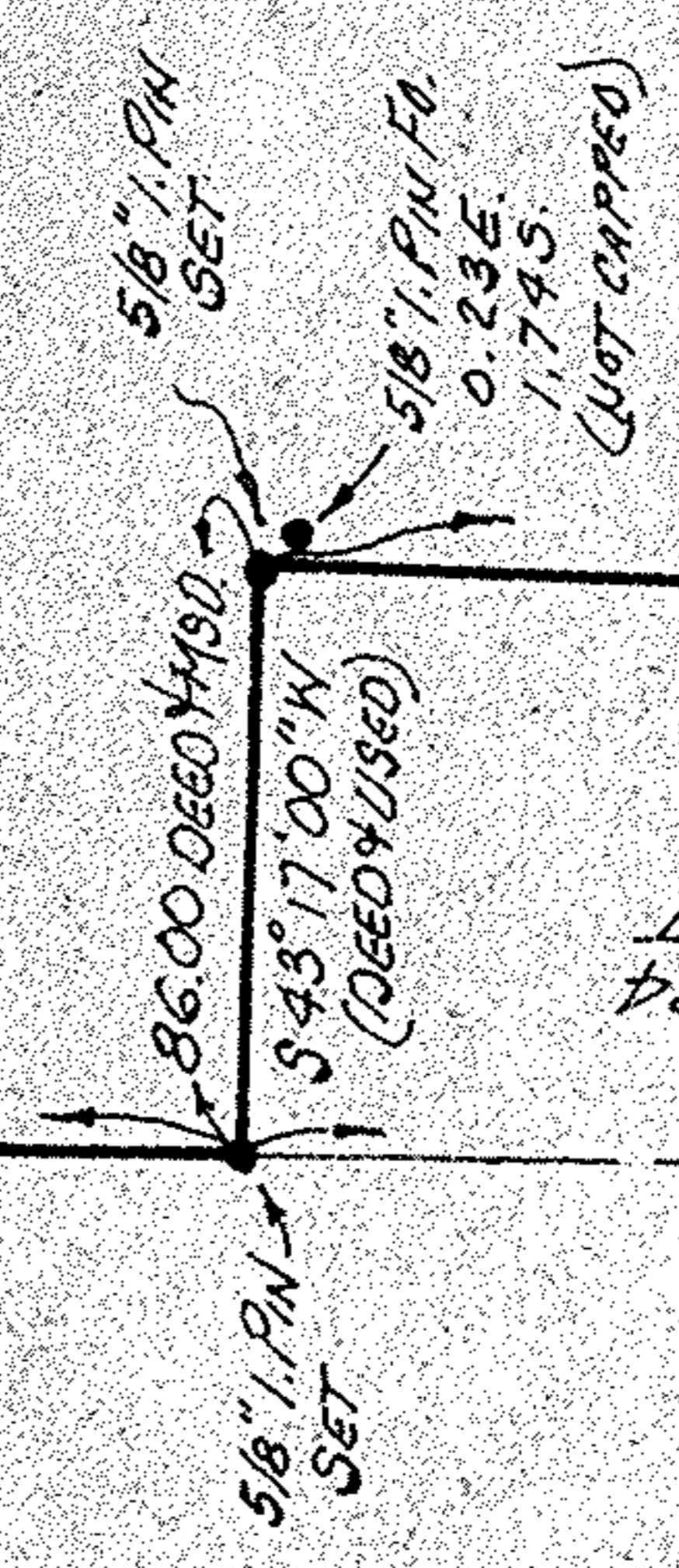

**22440-D**

APPROVED LORAIN CO. MAP DEPT
DATE 2-4-2000
PAGE 7-00-009-D
BY <i>[Signature]</i>
# 22440-D

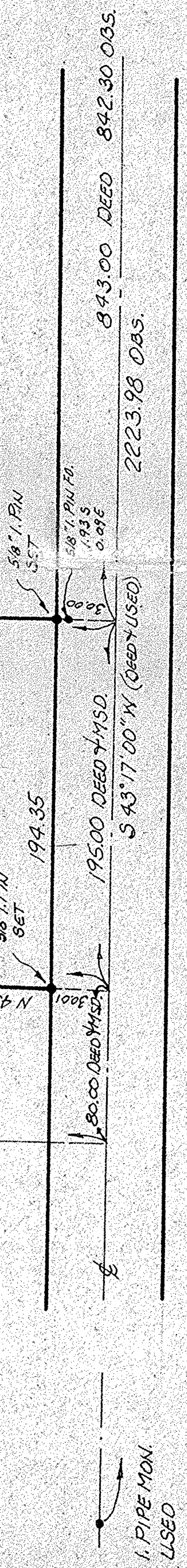
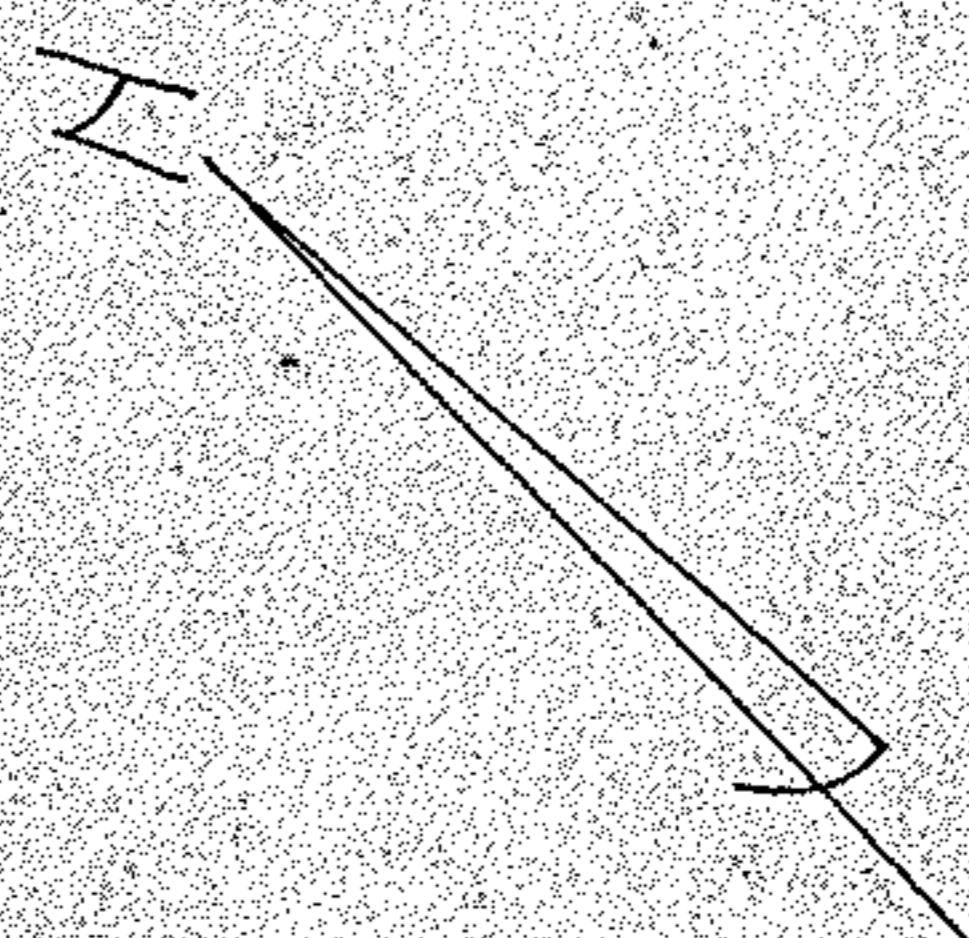
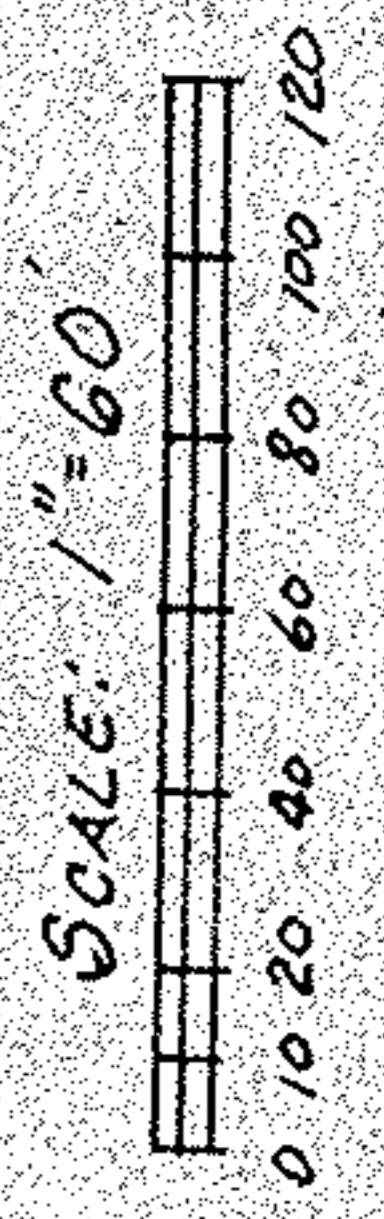

**CHESTNUT RIDGE ROAD GO.**

335432

NEW 2/3/2000