

PARENT PARCEL: 04-00-025-000-018, 022, 023, 208, 220, 222, 225

CHILD PARCEL: 04-00-025-000-226

STARTING POINT: C/Ls LEAR NAGLE ROAD & RESERVE WAY

NO. 22735

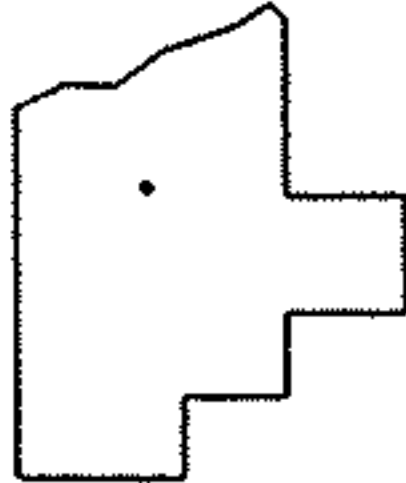
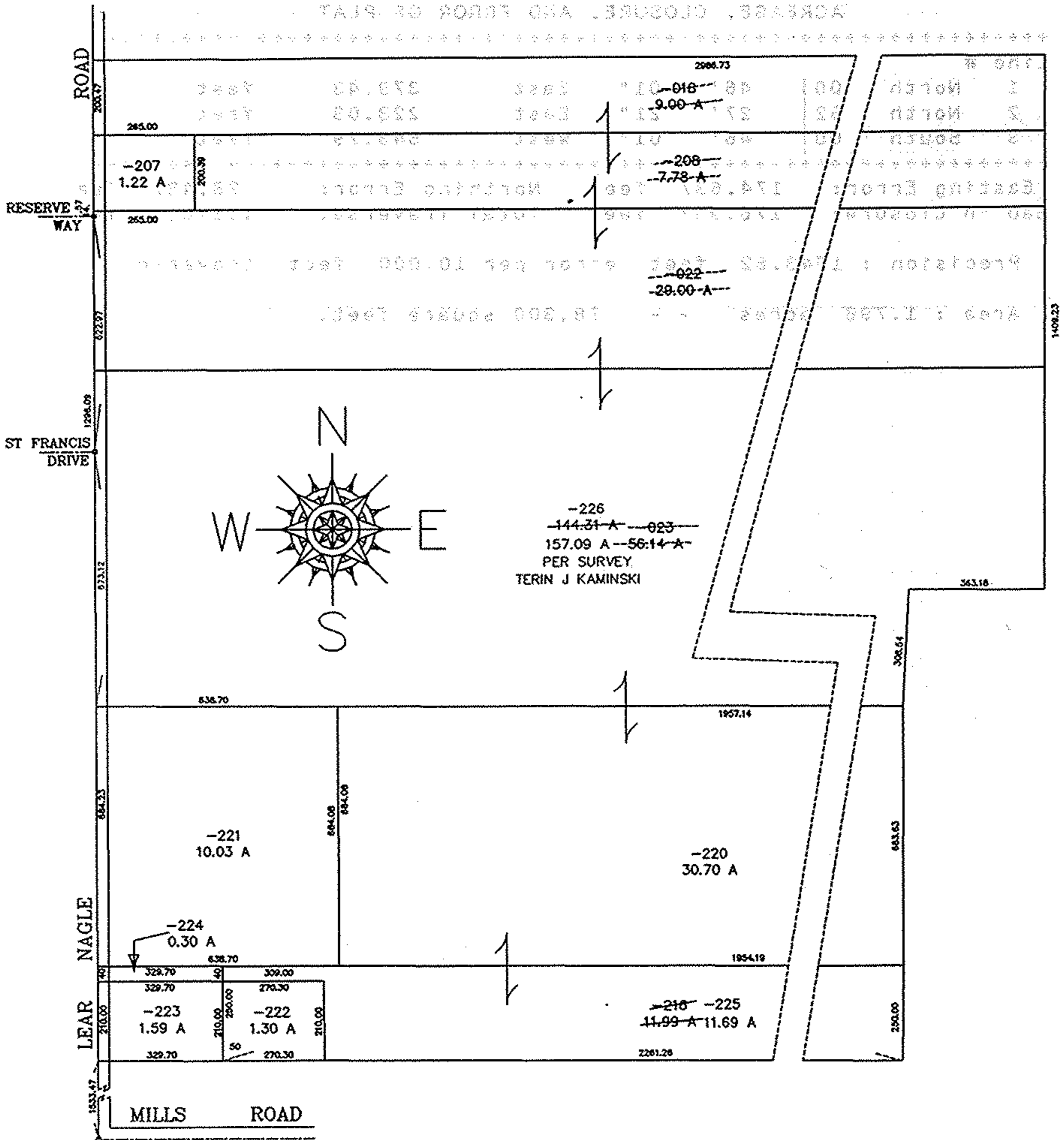

SPLITS/DEEDS PROCESSED
 LORAIN COUNTY TAX MAP DEPARTMENT
 226 MIDDLE AVE. ELYRIA, OHIO

SURVEYED BY: TERIN J KAMINSKI
 CLOSURE: 0.00 / 10.000
 MAP PAGE(S): 4-00-025-A.E.F. 4-1
 APPROVED BY: F. COLBERT DATE: 12/16/98
 SCALE: 1" = 400 PRIOR INSTRUMENT: DV XXXX/XXX