14-C

11985

14-00-017-000

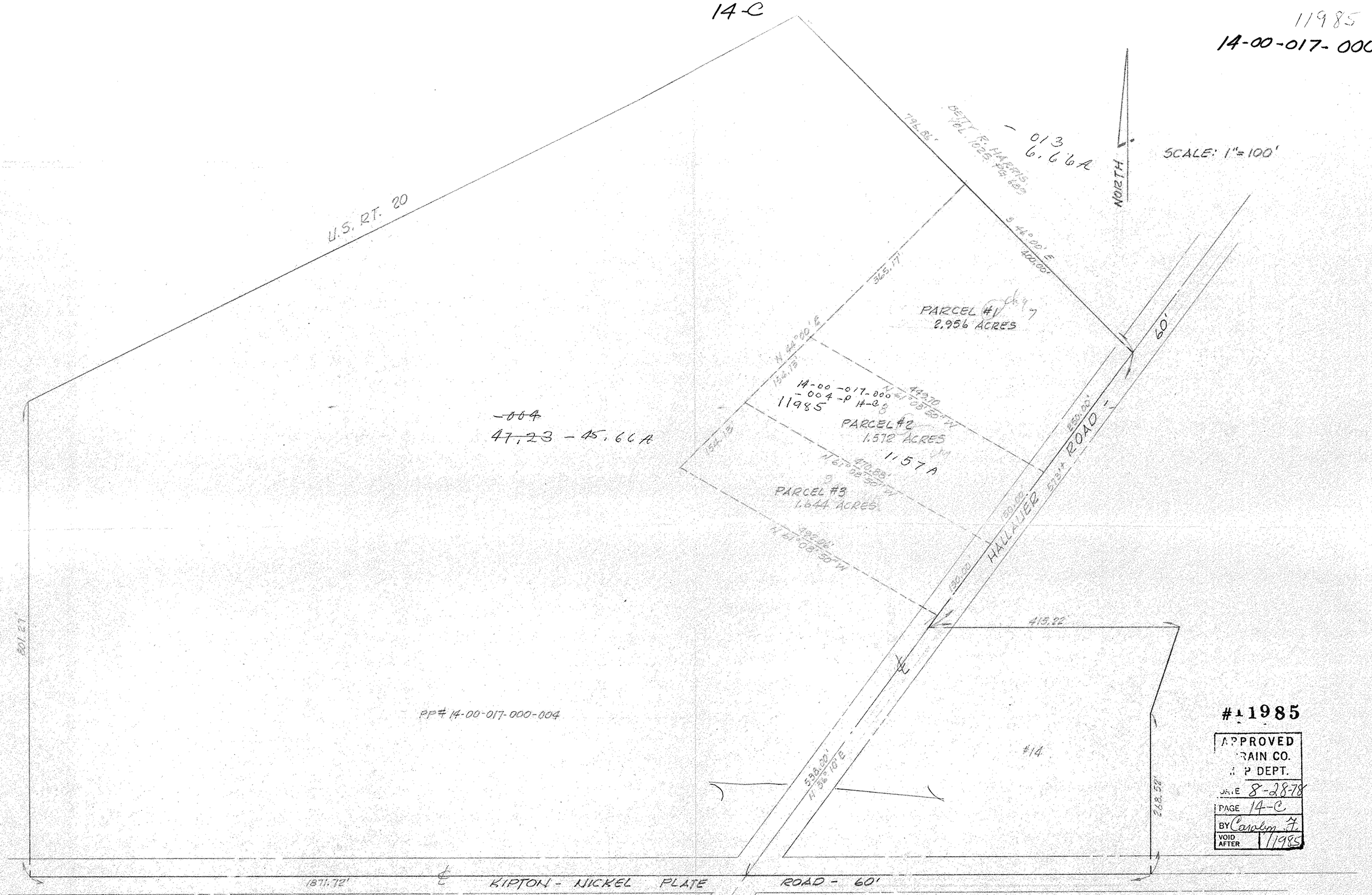

#11985

APPROVED
LORAIN CO.
MAP DEPT.
DATE 8-28-78
PAGE 14-C
BY Carolyn F.
VOID AFTER 1/1985

MAP of PROPOSED PARCEL SPLIT
PREPARED FOR L.L.L.&S. % JACK LESNICK
PART of ORIGINAL PITTSFIELD TWP. LOT No. 17
PITTSFIELD TOWNSHIP, LORAIN COUNTY, OHIO

McGLINCHY and ASSOCIATES
PROFESSIONAL ENGINEERS & SURVEYORS
ELYRIA OHIO
JUNE 1978 #783431

000-017-00-14

14-C