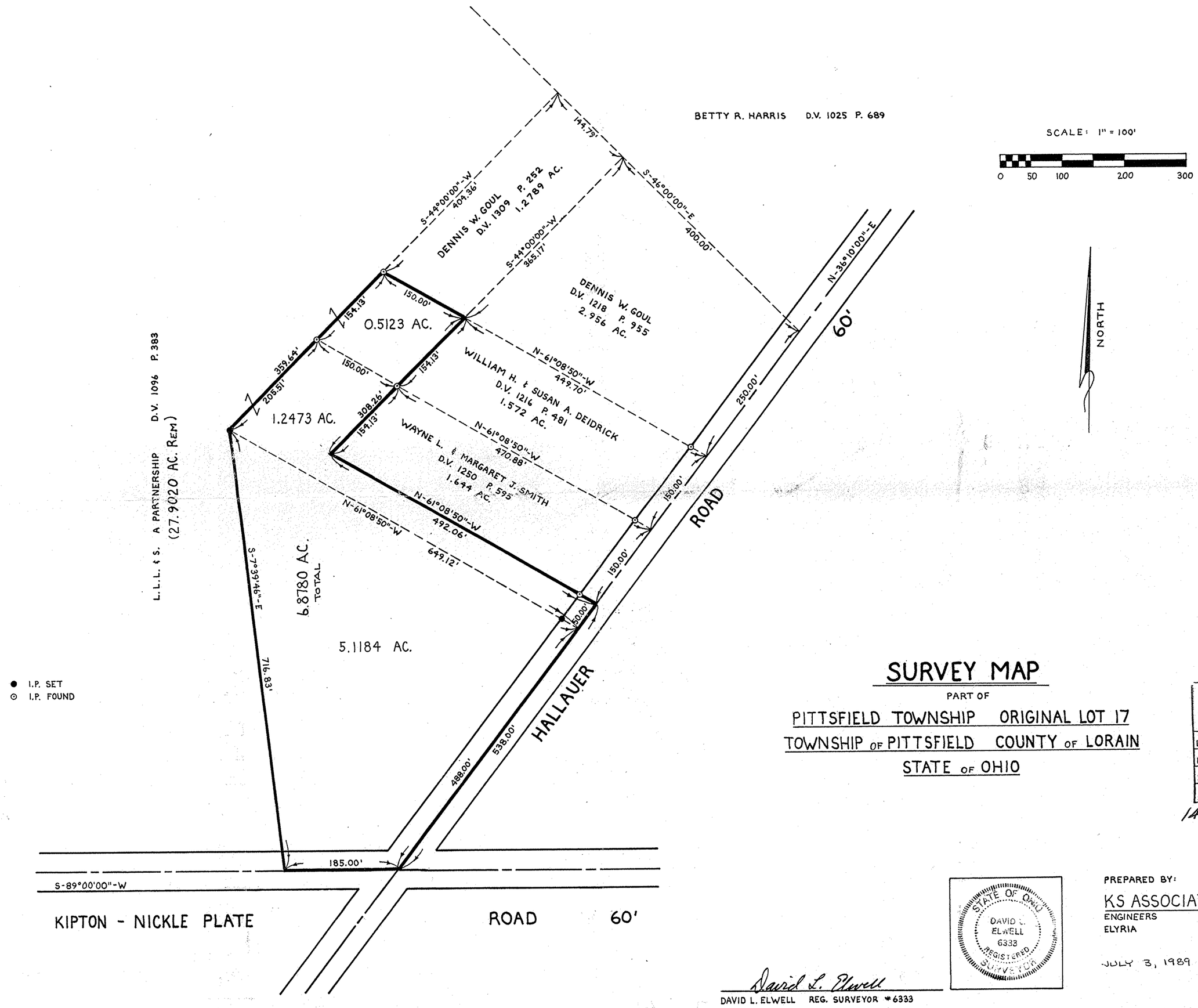

SURVEY MAP

PART OF

PITTSFIELD TOWNSHIP ORIGINAL LOT 17

TOWNSHIP OF PITTSFIELD COUNTY OF LORAIN

STATE OF OHIO

#18606

APPROVED
LORAIN CO.
MAP DEPT.
DATE 8-30-89
PAGE 14-C
BY CAROLYN FRANCIS
VOID AFTER # 18606

14-00-017-000

STATE OF OHIO
DAVID L. ELWELL
6333
REGISTERED SURVEYOR

David L. Elwell
DAVID L. ELWELL REG. SURVEYOR #6333

PREPARED BY:
KS ASSOCIATES INC.
ENGINEERS SURVEYORS
ELYRIA OHIO

JULY 3, 1989

89-272