

BETTY R. HARRIS D.V. 1025 P. 689

SCALE: 1" = 100'

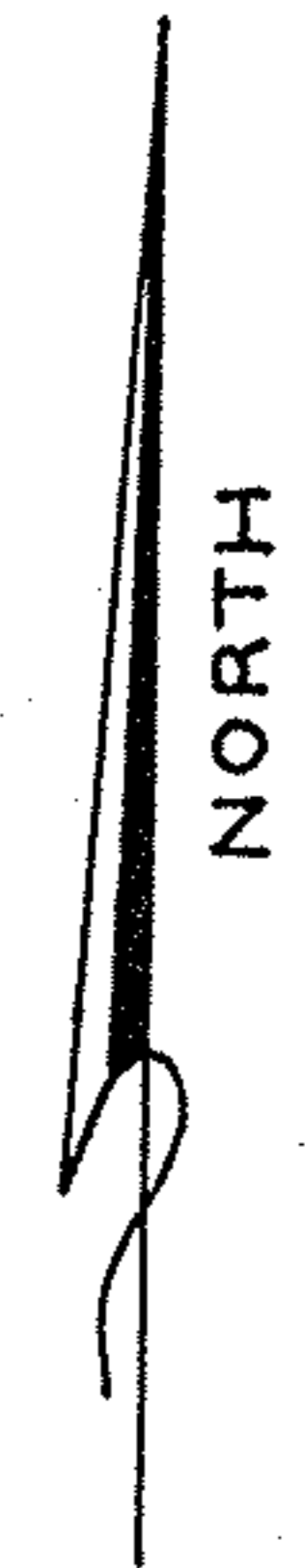

L.L.L. & S. A PARTNERSHIP D.V. 1096 P. 383
(27.9020 AC. REM)

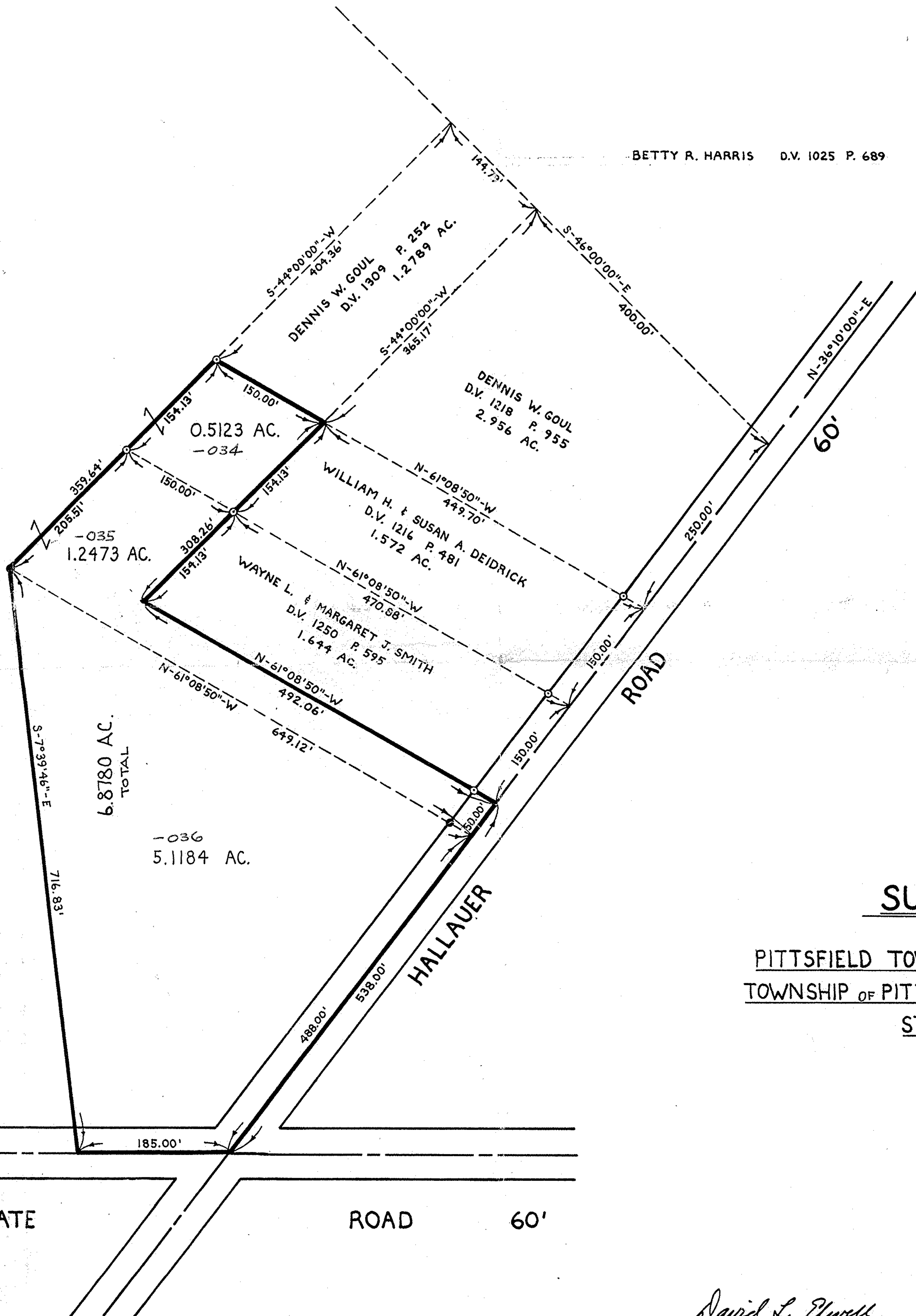

- I.P. SET
- I.P. FOUND

SURVEY MAP

PART OF
 PITTSFIELD TOWNSHIP ORIGINAL LOT 17
 TOWNSHIP OF PITTSFIELD COUNTY OF LORAIN
 STATE OF OHIO

#18633
 APPROVED
 LORAIN CO.
 MAP DEPT.
 DATE 9-14-89
 PAGE 14C
 BY CAROLYN FRANCIS
 VOID AFTER #18633

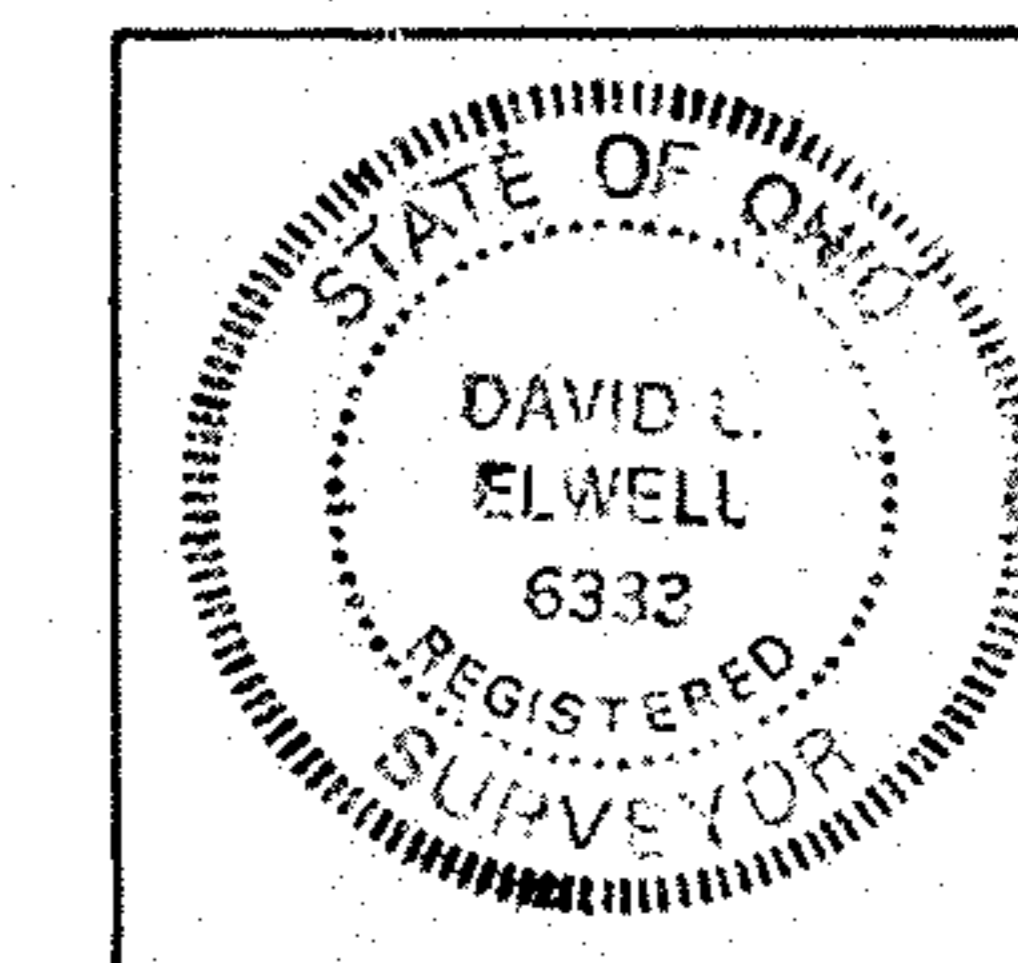

PREPARED BY:
 KS ASSOCIATES INC.
 ENGINEERS SURVEYORS
 ELYRIA OHIO

JULY 3, 1989

David L. Elwell
 DAVID L. ELWELL REG. SURVEYOR *6333