

Curve Data

Ch	Bearing	Arc	Ch	A
1	N 60°31'46"E	40.94'	40.94'	0°12'13"
2	N 57°42'42"E	118.78'	118.78'	0°35'26"

ODOT ~~RE~~ INFORMED THAT J. ROBYNIAK DISAGREES WITH PLANS & SAYS THAT HIS WORK IS CORRECT - STATES WRONG

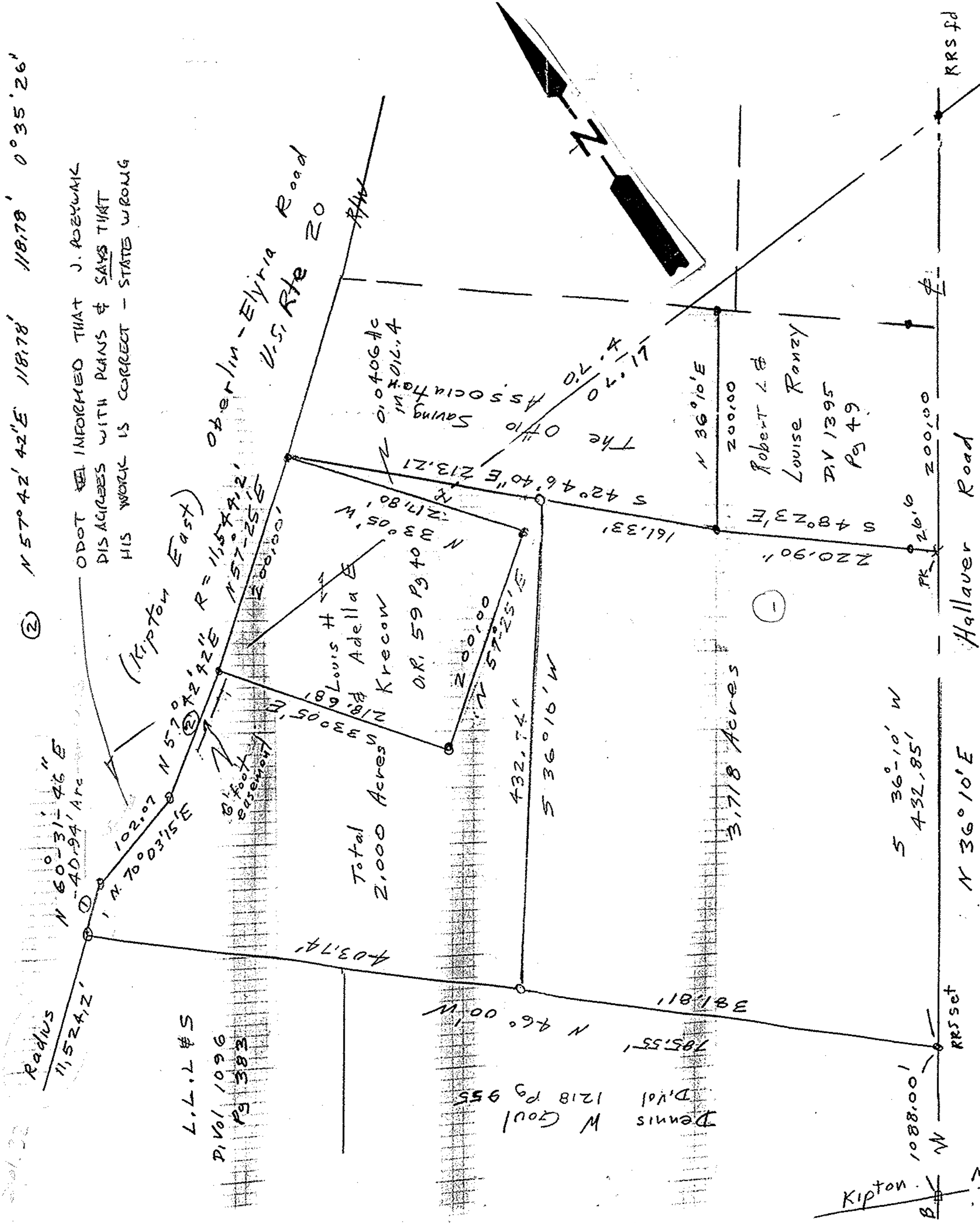

# 19179A

APPROVED  
LORAIN CO.  
MAP DEPT.  
DATE 10-30-90  
PAGE 14-0  
BY CAROLYN FRANCIS  
AFTER # 19179-A

Survey for Linda Miller  
Original Lot 17  
Pittsfield Township  
Lorain County OHIO  
Scale 1" = 100 feet

0 iron pins set  
0 iron pipes fd  
Right of ways Plans Sec A  
US Rt 20 1937  
From Parcel 41

John Poyzward  
Reg Surveyor  
5292