

MAP OF LOT SPLIT FOR PARCEL "E"

PREPARED FOR

L. L. L. AND S. PARTNERS

SITUATED IN THE TOWNSHIP OF PITTSFIELD, COUNTY OF LORAIN, STATE OF OHIO
AND BEING PART OF ORIGINAL PITTSFIELD TOWNSHIP LOT NO. 17

SURVEYOR'S STATEMENT

DISTANCES ARE EXPRESSED IN FEET AND DECIMAL PARTS THEREOF. BEARINGS ARE TO AN ASSUMED MERIDIAN AND ARE USED TO INDICATE ANGLES ONLY. PERMANENT MONUMENTS WERE FOUND OR SET AS INDICATED HEREON. ALL OF WHICH I DECLARE TO BE CORRECT TO THE BEST OF MY ABILITIES AND BELIEF.

Thomas M. Sneyzek
THOMAS M. SNEYZEK, R.L.S. 7051

8-20-93
DATE

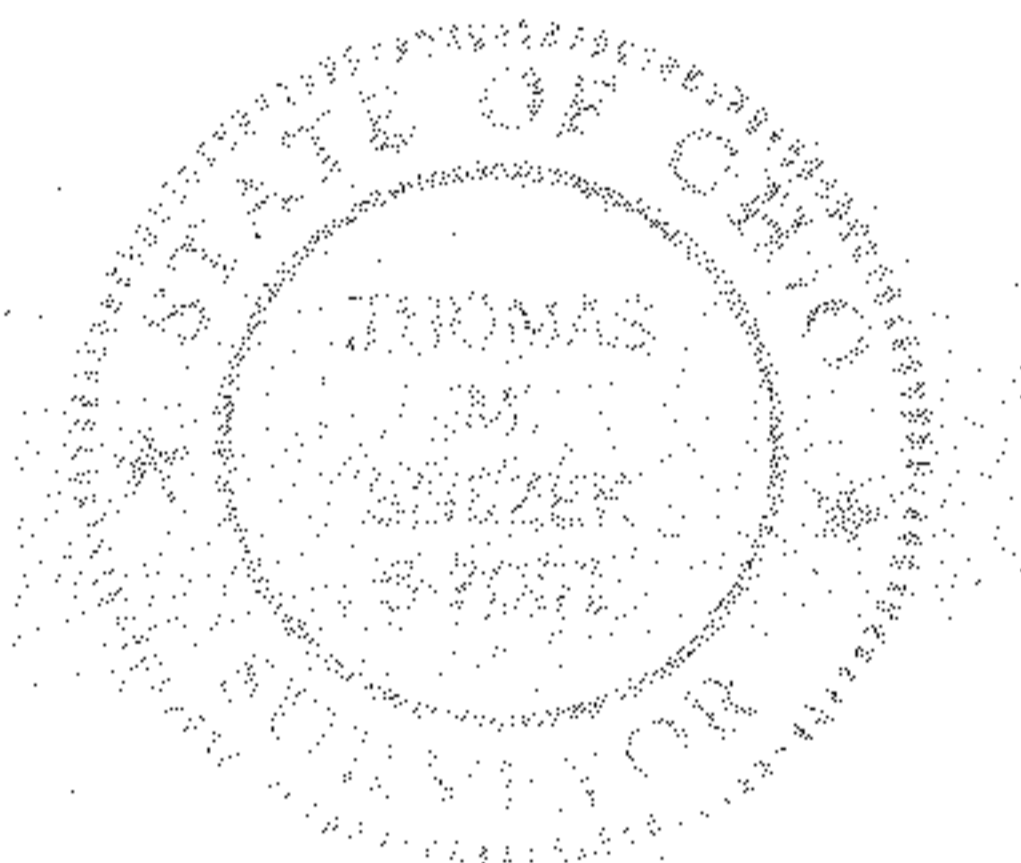

SCALE - 1" = 100'



CASSELL PROPERTIES CO.
P.P. #14-00-017-000-003

L. L. L. AND S. PARTNERS
P.P. #14-00-017-000-042
V. 1216, P. 481

JUDITH A. SMITH
P.P. #14-00-017-000-041
D. R. V. 214, P. 74

14-00-017-000-

20525
APPROVED
LORAIN CO.
MAP DEPT.
DATE 9-28-93
PAGE 14-0
BY CAROLYN FRANCIS
VOID AFTER #20525