

NORWALK - KIPTON EAST ROAD

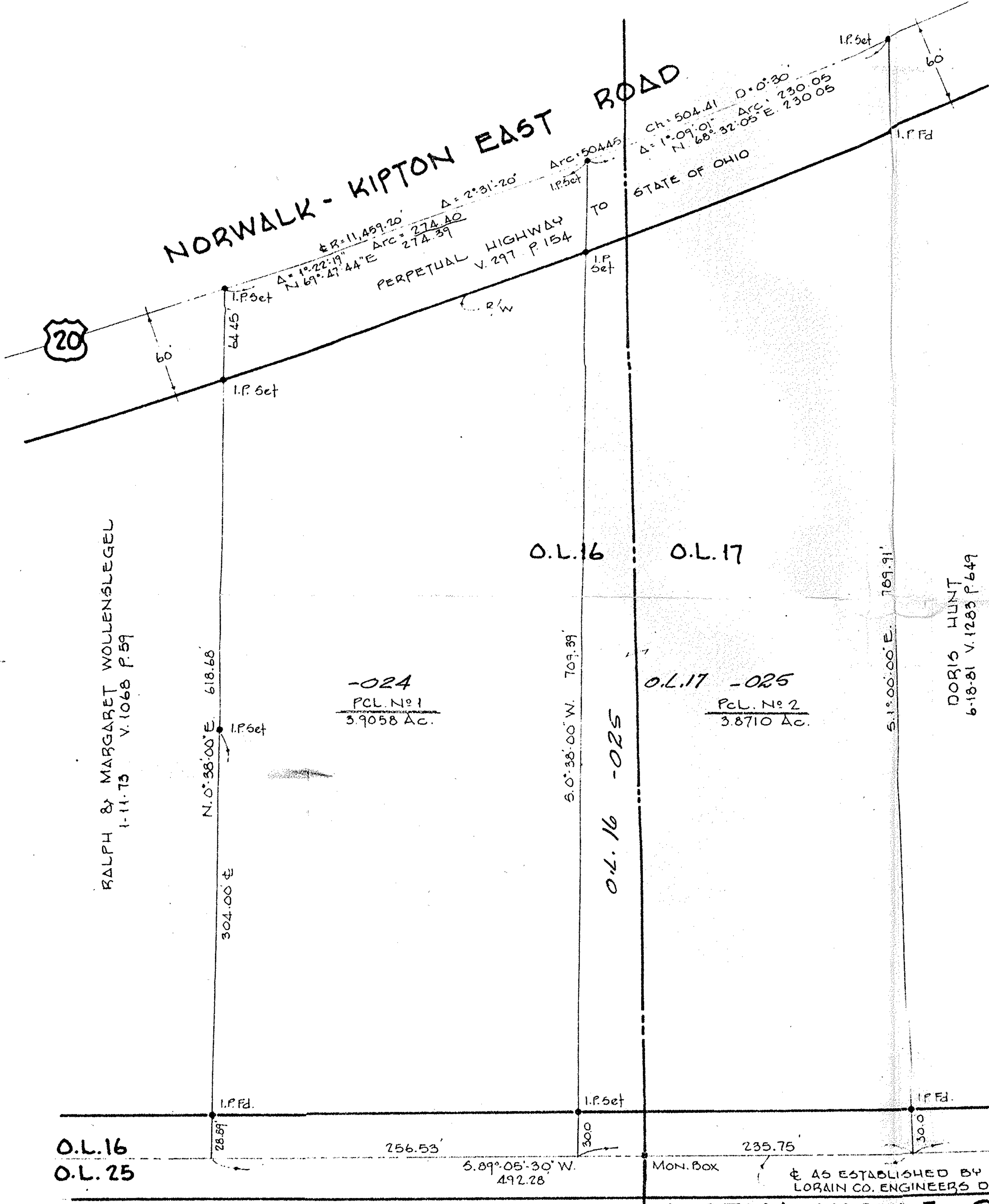

ACREAGE BREAKDOWN PCL. No 2

0.60	O.L. 16
3.27	O.L. 17
3.8710	Acres

SURVEY FOR

RAYMOND MOORE

PART OF ORIGINAL LOTS 16 & 17 PITTSFIELD TWP.
 COUNTY OF LORAIN STATE OF OHIO
 SCALE 1"=60' JUNE 8, 1982
 LAUNDON • SIMON • CAHL & ASSOC. INC.
 ENGINEERS & SURVEYORS

O.L. 16
O.L. 25

O.L. 17
O.L. 24

AS ESTABLISHED BY THE
 LORAIN CO. ENGINEERS DEPT.
KIPTON-NICKLE PLATE RD. 60'