

MAP OF SURVEY AND LOT SPLIT

PREPARED FOR

L.L.L. AND S. PARTNERS

SITUATED IN THE TOWNSHIP OF PITTSFIELD,
COUNTY OF LORAIN, STATE OF OHIO AND
BEING PART OF ORIGINAL PITTSFIELD TOWNSHIP
LOT NUMBER 17.

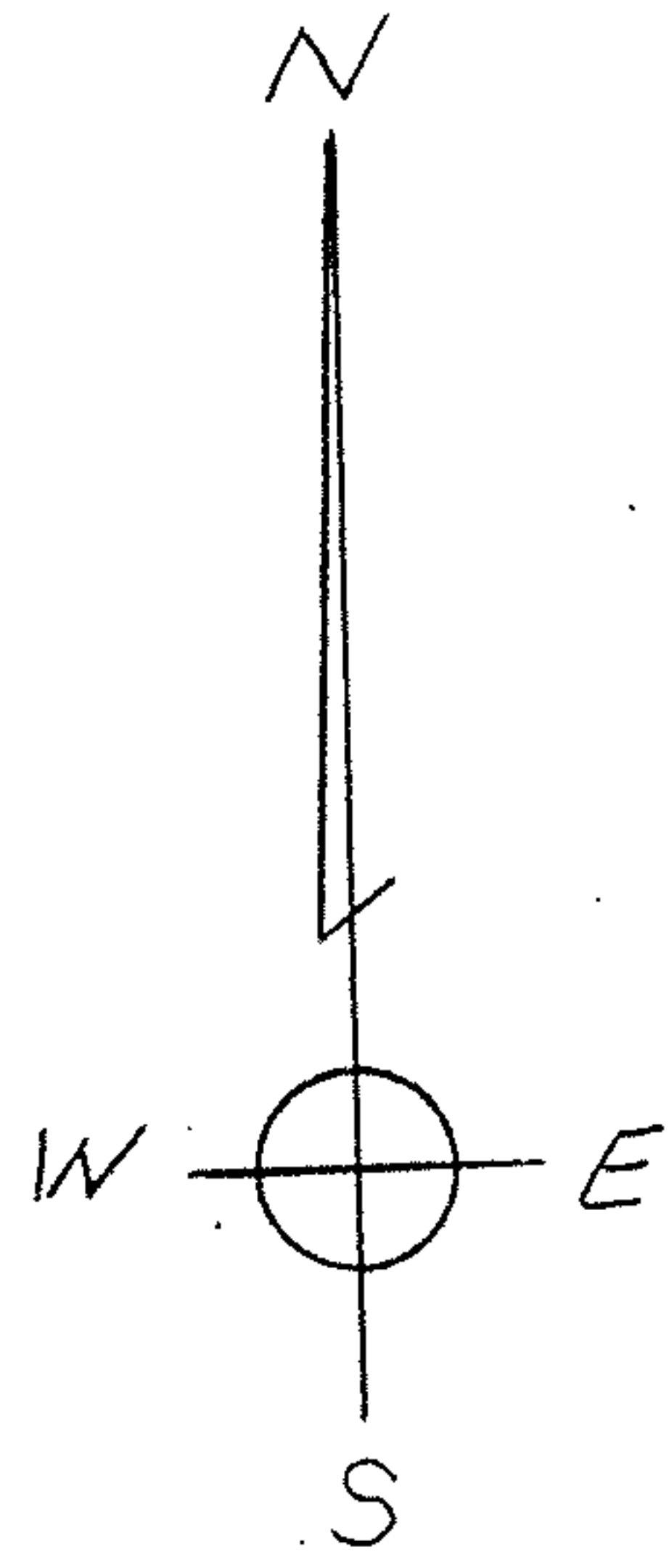

SCALE: 1" = 100'



21275

APPROVED LORAIN CO. MAP DEPT
DATE
PAGE
BY

SURVEYOR'S STATEMENT

DISTANCES ARE EXPRESSED IN FEET AND DECIMAL PARTS THEREOF. BEARINGS ARE TO AN ASSUMED MERIDIAN AND ARE USED TO INDICATE ANGLES ONLY. PERMANENT MONUMENTS WERE FOUND OR SET AS INDICATED HEREON. ALL OF WHICH I DECLARE TO BE CORRECT TO THE BEST OF MY ABILITIES, AND BELIEF.

Thomas M. Sneyek
THOMAS M. SNEZEK, P.S.

12-6-94
DATE

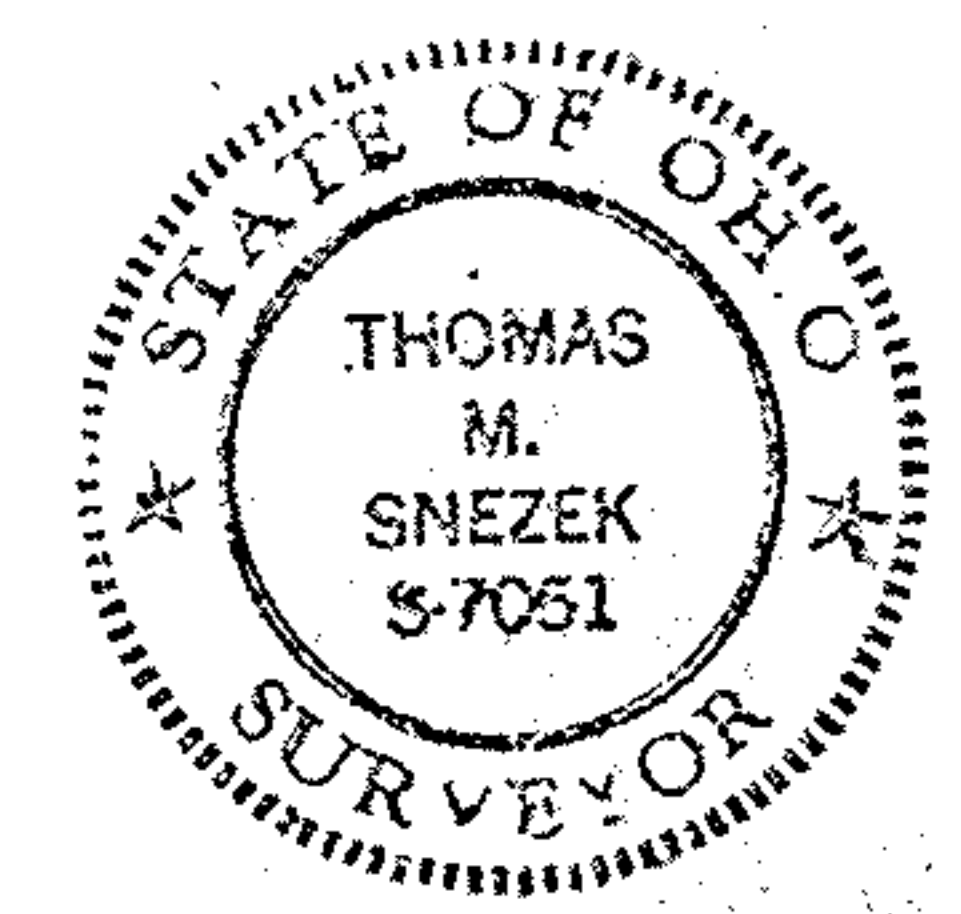

CASSELL PROPERTIES CO.
P.P. #14-00-017-000-003

JANET J PACHINGER
MARTHA A. SEMKIN
P.P. #14-00-017-000-043
O.R. V. 856 P. 134

- 047
FUTURE LOTS
(PROPOSED L.L.L. & S. SUB'D.)
8.009 ACRES

JUDITH A. SMITH
P.P. #14-00-017-000-041
O.R. V. 214 P. 74

KIPTON - NICKEL PLATE ROAD 60'