



LAUNDON • SIMON • CAHL & ASSOC. INC.
 CONSULTING ENGINEERS & SURVEYORS
 ELYRIA, OHIO 44035

SURVEY FOR:

DEL MINTZ

Lot 46	City of N. RIDGEVILLE	Date 4-11-85 Scale 1"=100'
Sec	Village of	Dwn. by R.G.S. Chkd. by P.R.
	County of LORAIN	Job No. 85-1362 F.B. 206/55
Wardship of RIDGEVILLE	State of OHIO	Printed APR 10 1985

16388
 7-00-046-1
 01-00-046-101

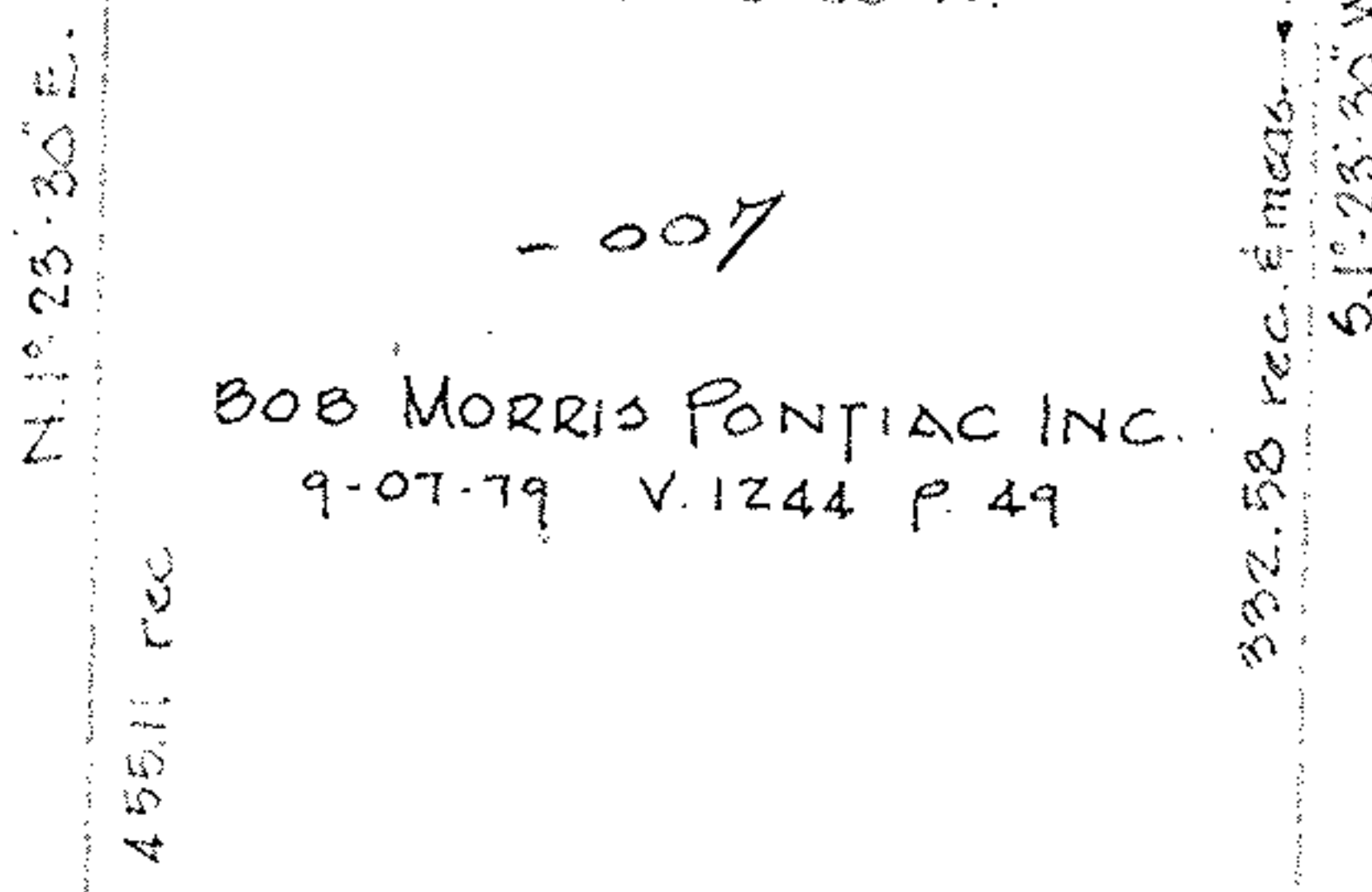
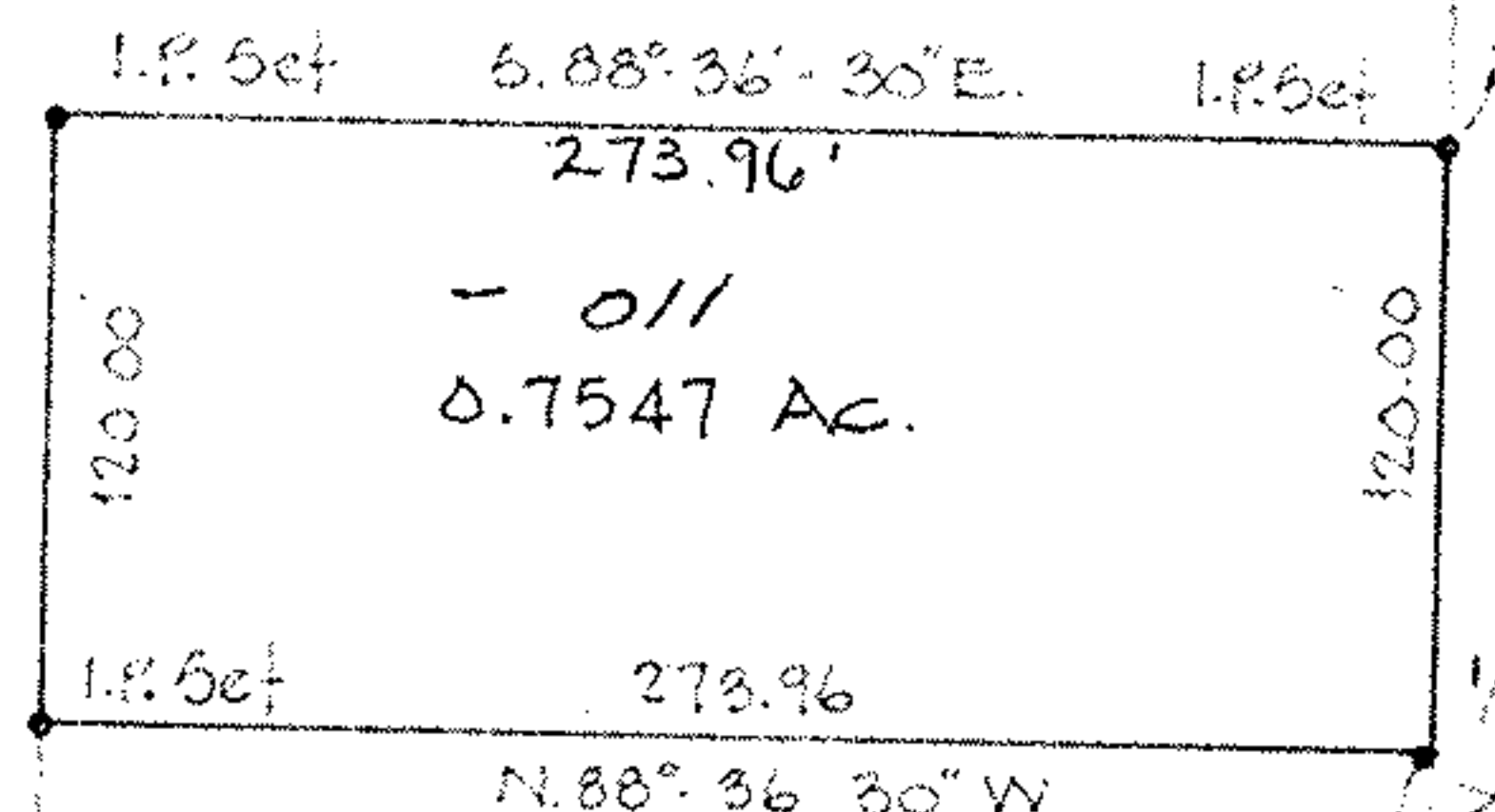

Solid I.P. Fd
 120'
 Solid I.P. Fd bent
 42.5'
 THE MEADOWS No 1
 P.V. 11 P. 4
 1/2 Re-bar Fd
 0.03' S.
 0.13' W.

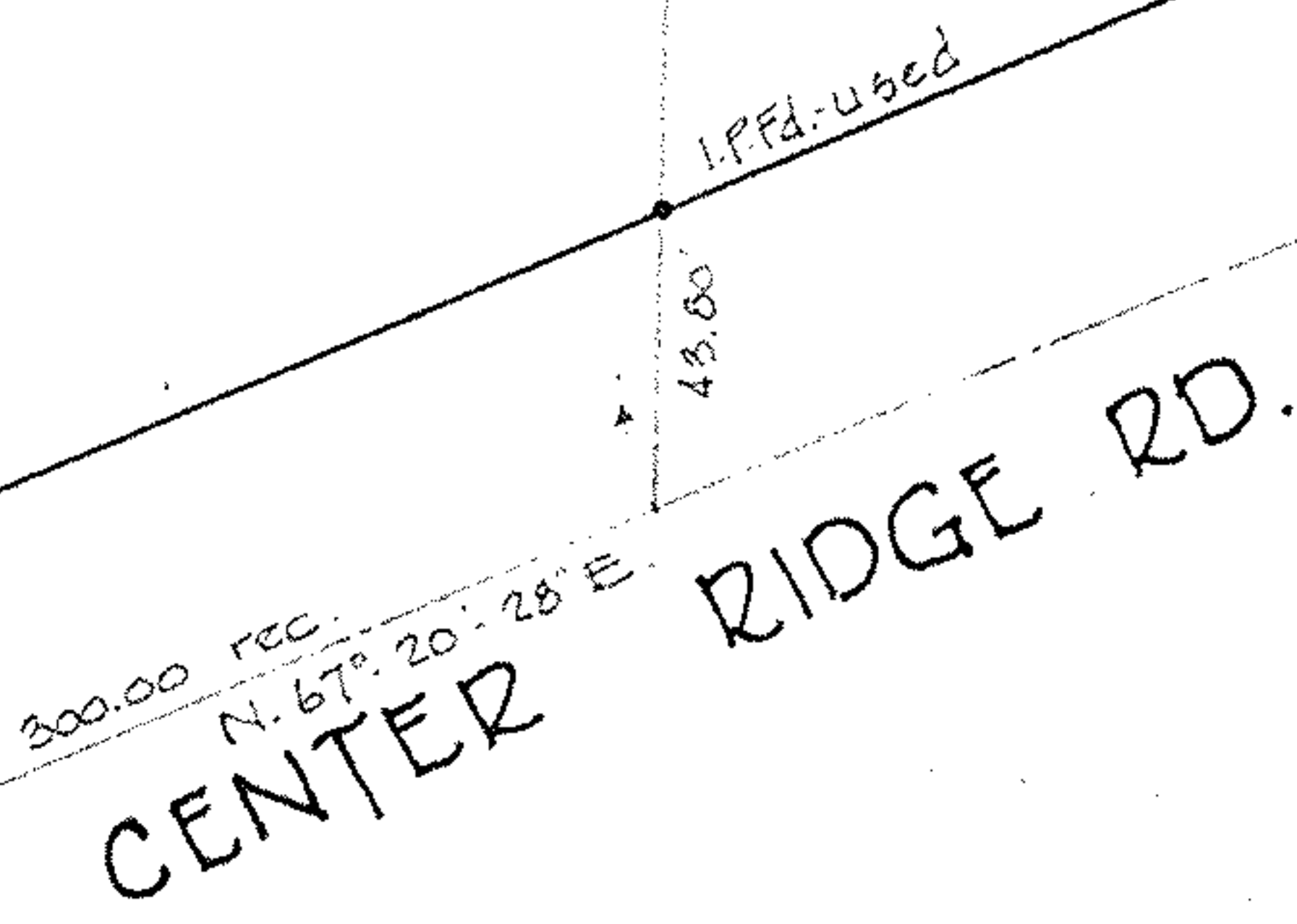
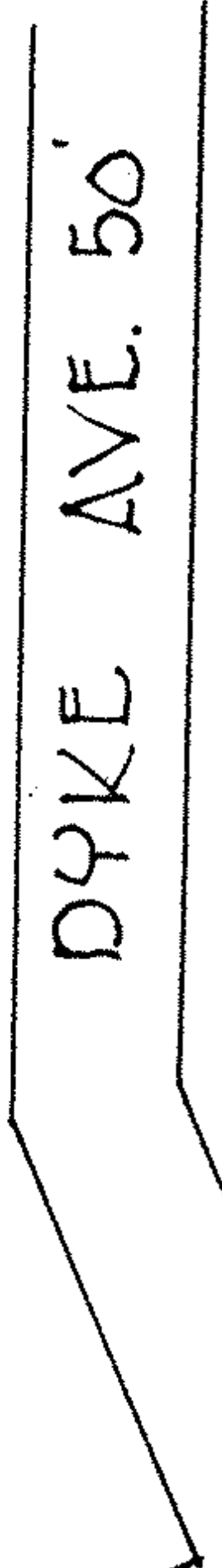

#16388

APPROVED LORAIN CO. MAP DEPT.	
DATE 9-23-85	
PAGE 7-00-046-A	
BY C. FRANCIS	
VOID AFTER	