

14-00-003-000-013

14-00-003-000-013

#13628

HALLAUER ROAD

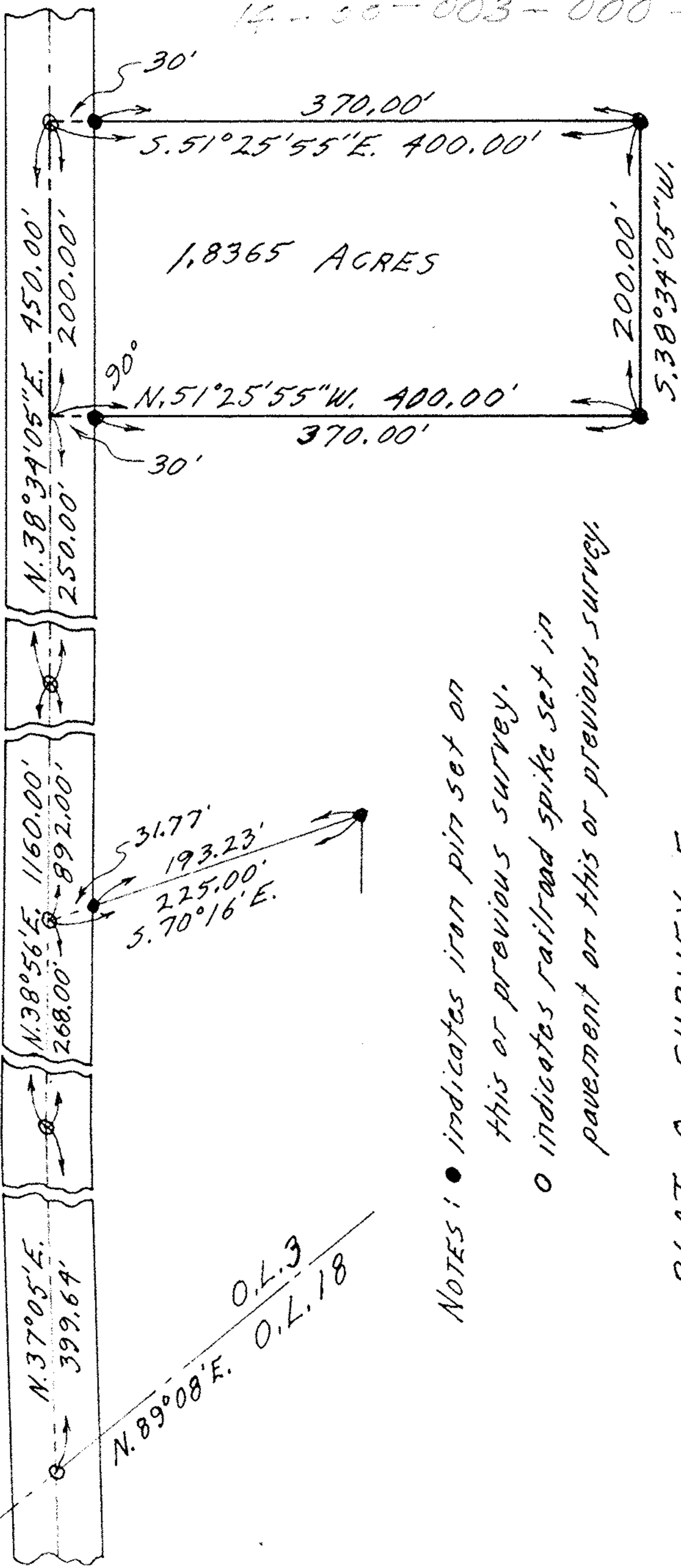

APPROVED	
LORAIN CO. MAP DEPT.	
DATE	4-9-80
PAGE	14-C
BY	Carolyn
VOID AFTER	

NOTES: ● indicates iron pin set on this or previous survey.
 ○ indicates railroad spike set in pavement on this or previous survey.

PLAT OF SURVEY FOR

JOSEPH ZALKA

ORIGINAL LOT NO. 3 - PITTSFIELD TWP.

LORAIN COUNTY OHIO

SCALE: 1"=100' APRIL 1-1980

Gary E. Penfound Reg. Surveyor No. 4457