

HALLAUER ROAD

14-60-003

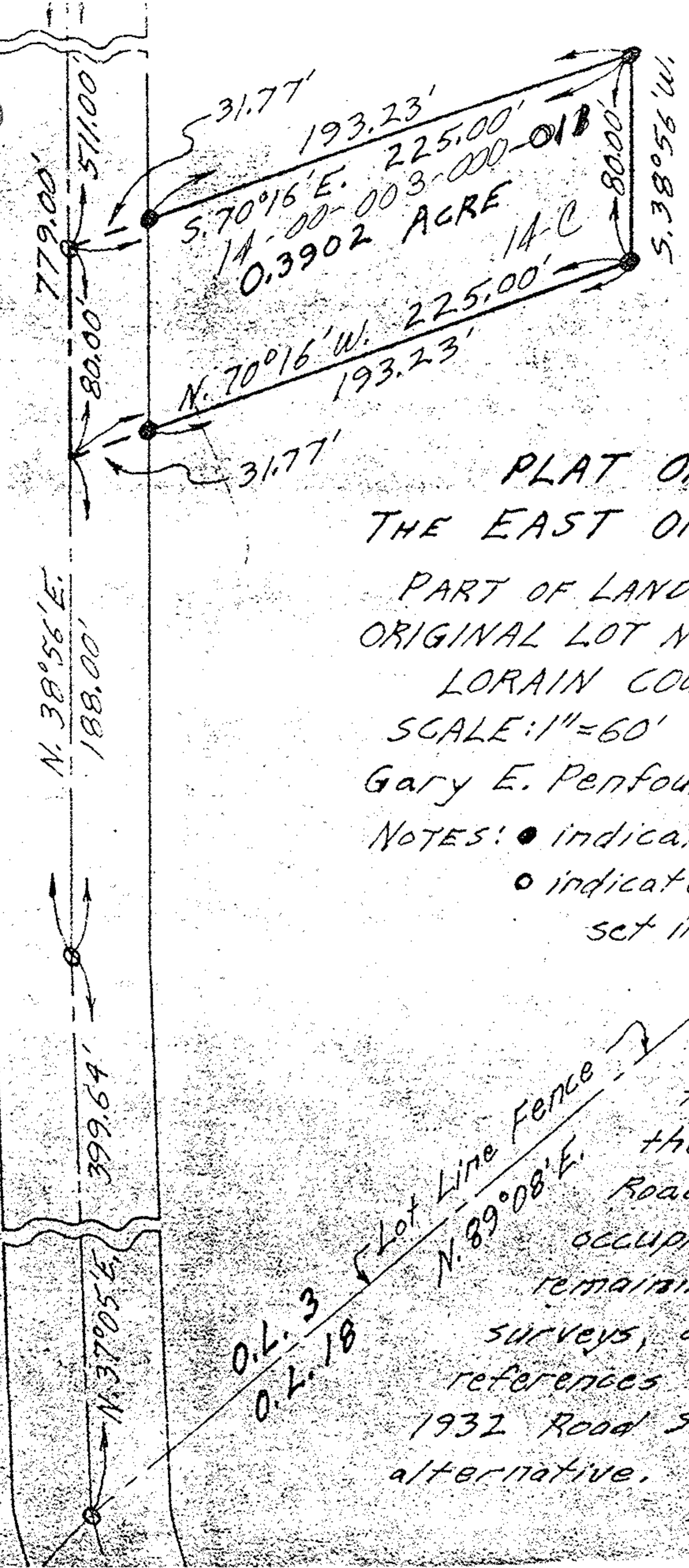

#7435

PLAT OF SURVEY FOR  
 THE EAST OHIO GAS COMPANY  
 PART OF LAND OF JOSEPH ZALKA  
 ORIGINAL LOT NO. 3 - PITTSFIELD TWP.  
 LORAIN COUNTY OHIO  
 SCALE: 1" = 60' AUGUST 1973  
 Gary E. Penfound Reg. Surveyor No. 4457  
 NOTES: ● indicates iron pin set.  
 ○ indicates railroad spike  
 set in pavement.

I certify this survey to be correct based on the centerline of Hallauer Road as now paved and occupied. Conflicts in the remaining evidence of previous surveys, and no remaining references in the area from the 1932 Road Survey, left no other alternative.

Gary E. Penfound