

#18118

SCALE 1" = 30' MARCH 7-1988

GARY E. PENFOUND - Reg. Surveyor No. 9957

NOTES: O indicates iron pin found from 1962 survey.

• indicates iron pin set this survey.

unless otherwise designated.

GRAFTON V. 9A.F.D.

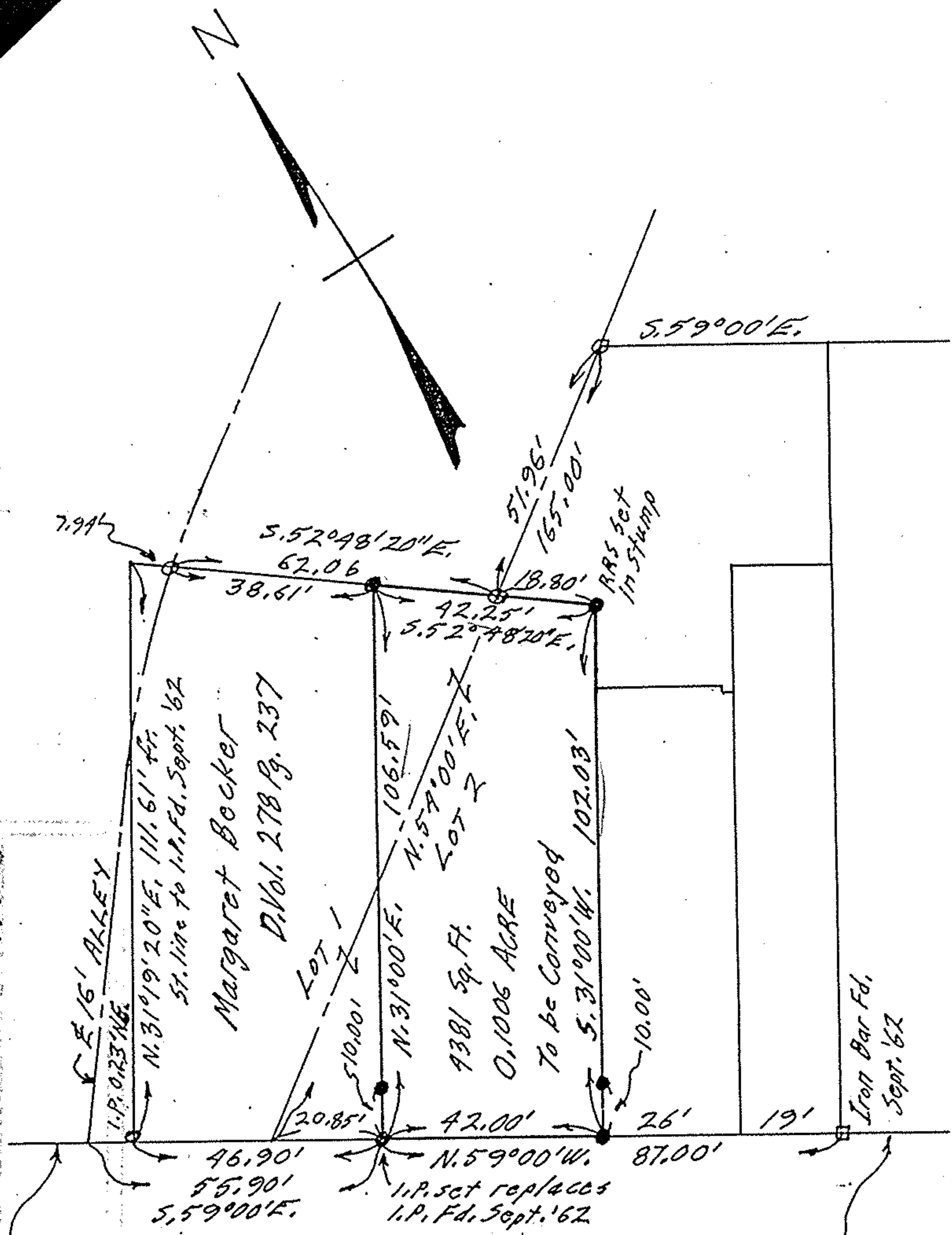

Northeasterly line GRAFTON STREET aka MEDINA-ELYRIA ST. RTE. 57

#18118

PLAT OF SURVEY FOR
 VETA GENEVIEVE HENDRIX
 PART OF LOTS 1 & 2 OF ORIGINAL PLAT
 OF RAWSONVILLE - Vol. 1 Pg. 3 PLAT RECORDS
 ORIGINAL LOT NO. 1 - GRAFTON TWP.
 LORAIN COUNTY - OHIO

APPROVED LORAIN CO. MAP DEPT.	
GRAFTON	DATE 9-14-88
VILLAGE	10-00-001-C
BY Carol Francis	
VOID AFTER #	18118