

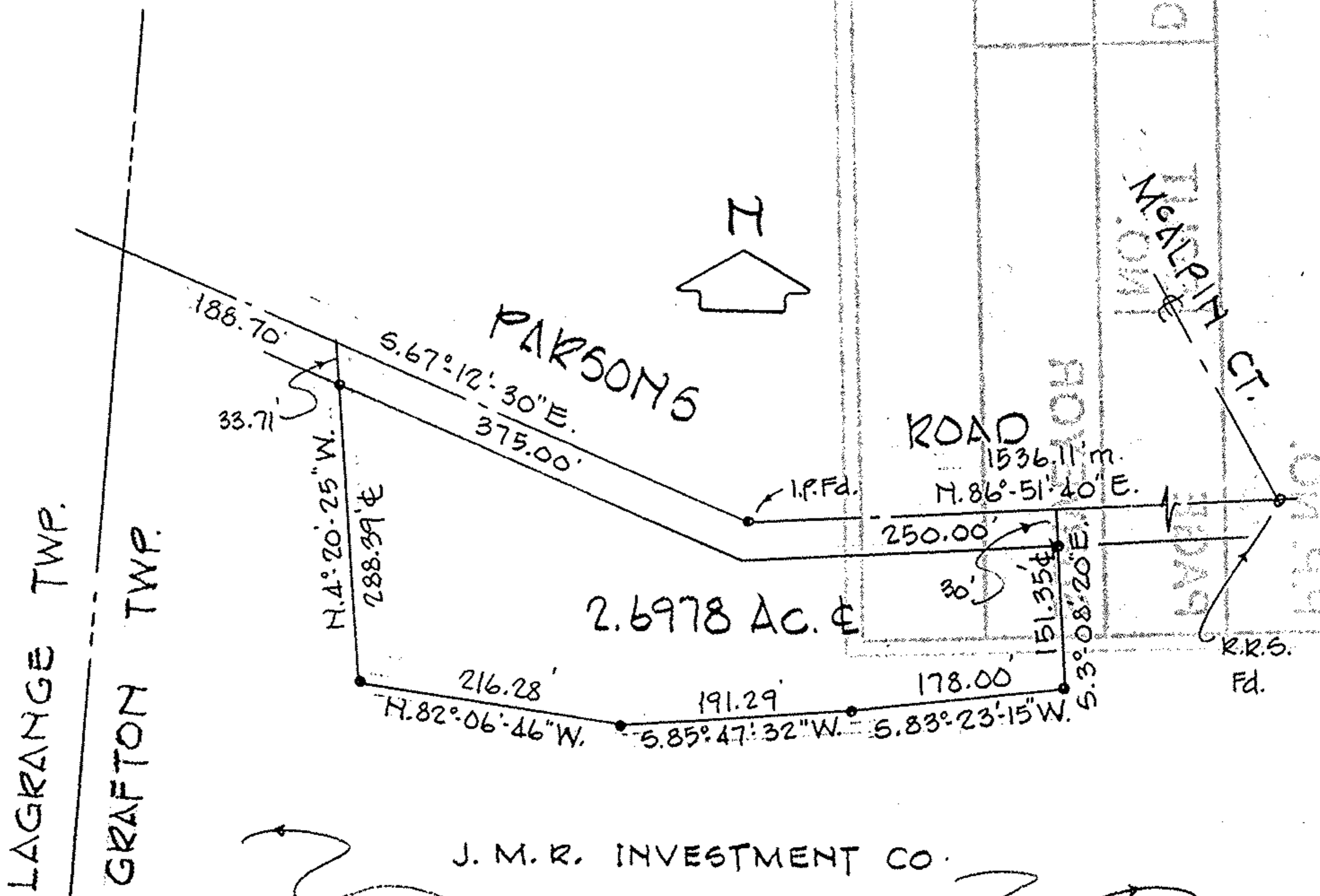

LAUNDON • SIMON • CAHL & ASSOC., INC.
 CONSULTING ENGINEERS & SURVEYORS
 110 MIDDLE AVE., ELYRIA, O. 44035

SURVEY FOR:
 R.M.J. LIMITED,
 A LIMITED LIABILITY CORP.

Orig. Lot 1	City of	Date 10/25/96 Scale 1"=150'
Orig. Sec	Village of GRAFTON	Dwn. by R.G.S. Chkd. by
Tract	County of LORAIN	Job No. 96-2905 F.B. 240/13
Township of GRAFTON	State of OHIO	Printed



J. M. R. INVESTMENT CO.
 O.R.V. 877 P. 177

#22063

APPROVED LORAIN CO. MAP DEPT
DATE 2/5/97
PAGE 1600-001-A+B
BY K. DYE
#22063

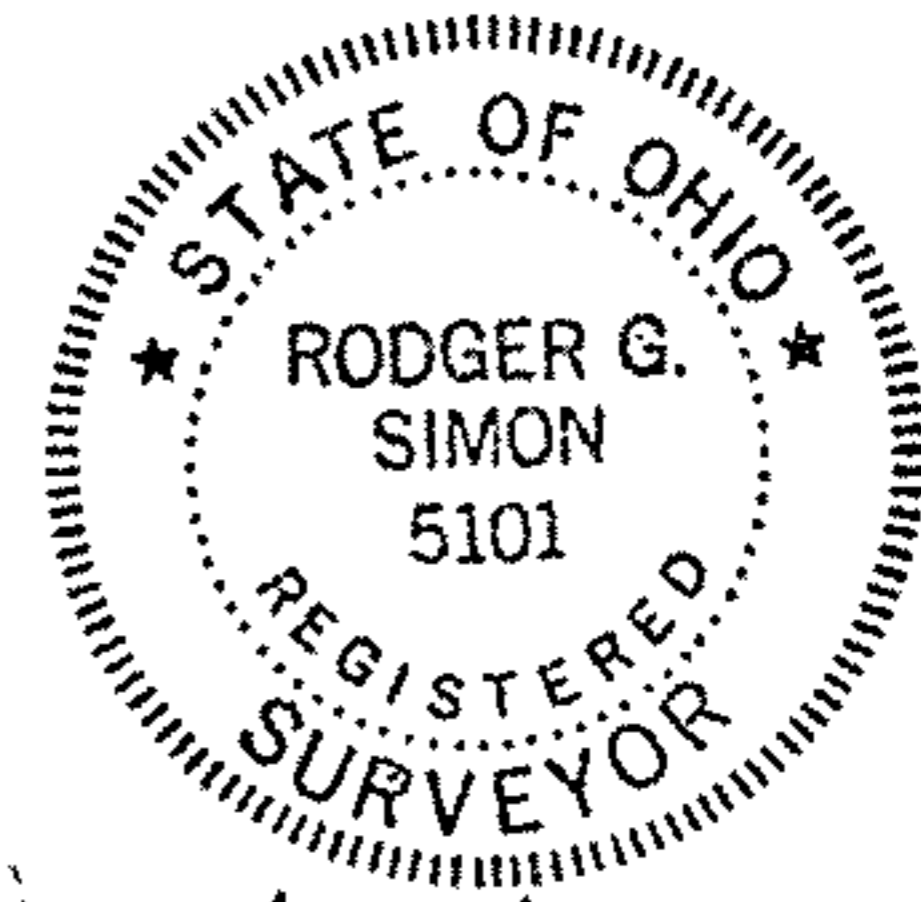

16-00-001-101-021