

PARCEL MAP OF PART OF
LOT N^o 1 - BLOCK N^o 2 - RAWSONVILLE SUBDIVISION - P.V. I, P.23
& GRAFTON TOWNSHIP ORIGINAL LOT N^o 1
VILLAGE OF GRAFTON COUNTY OF LORAIN STATE OF OHIO

16-00-001-101-015, 013, 016, 011, 012

SCALE: 1" = 40'

JUNE 4, 1984

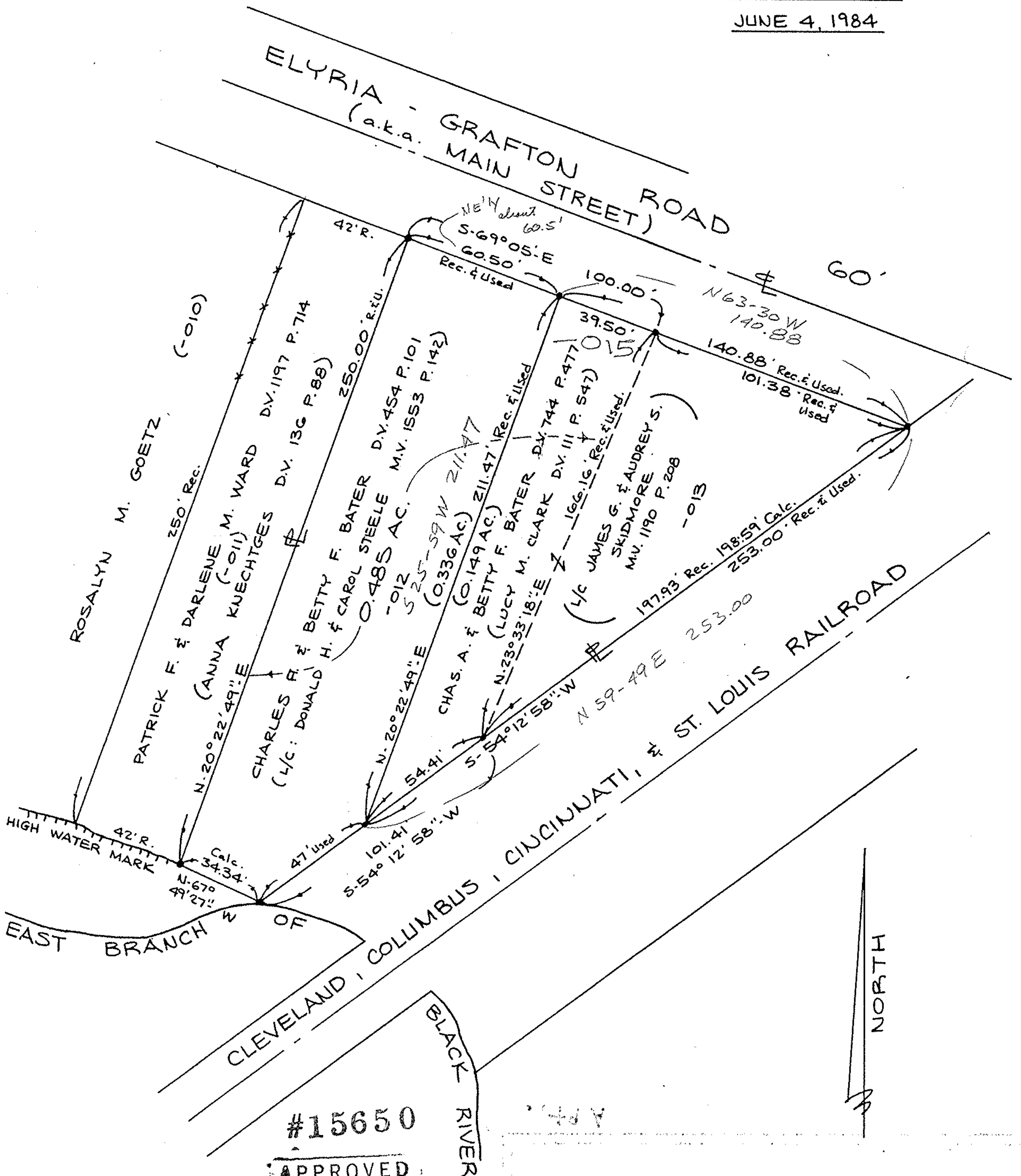

#15650

APPROVED
 LORAIN CO.
 MAP DEPT.

DATE 6-15-84

PAGE 16-00-001-C

BY T. McMain

VOID

PREPARED BY

KLEINODER-SCHMIDT & ASSOC.

CONSULTING ENGINEERS & SURVEYORS

24-84