

16-00-001-108-023 022,018
026 031,030

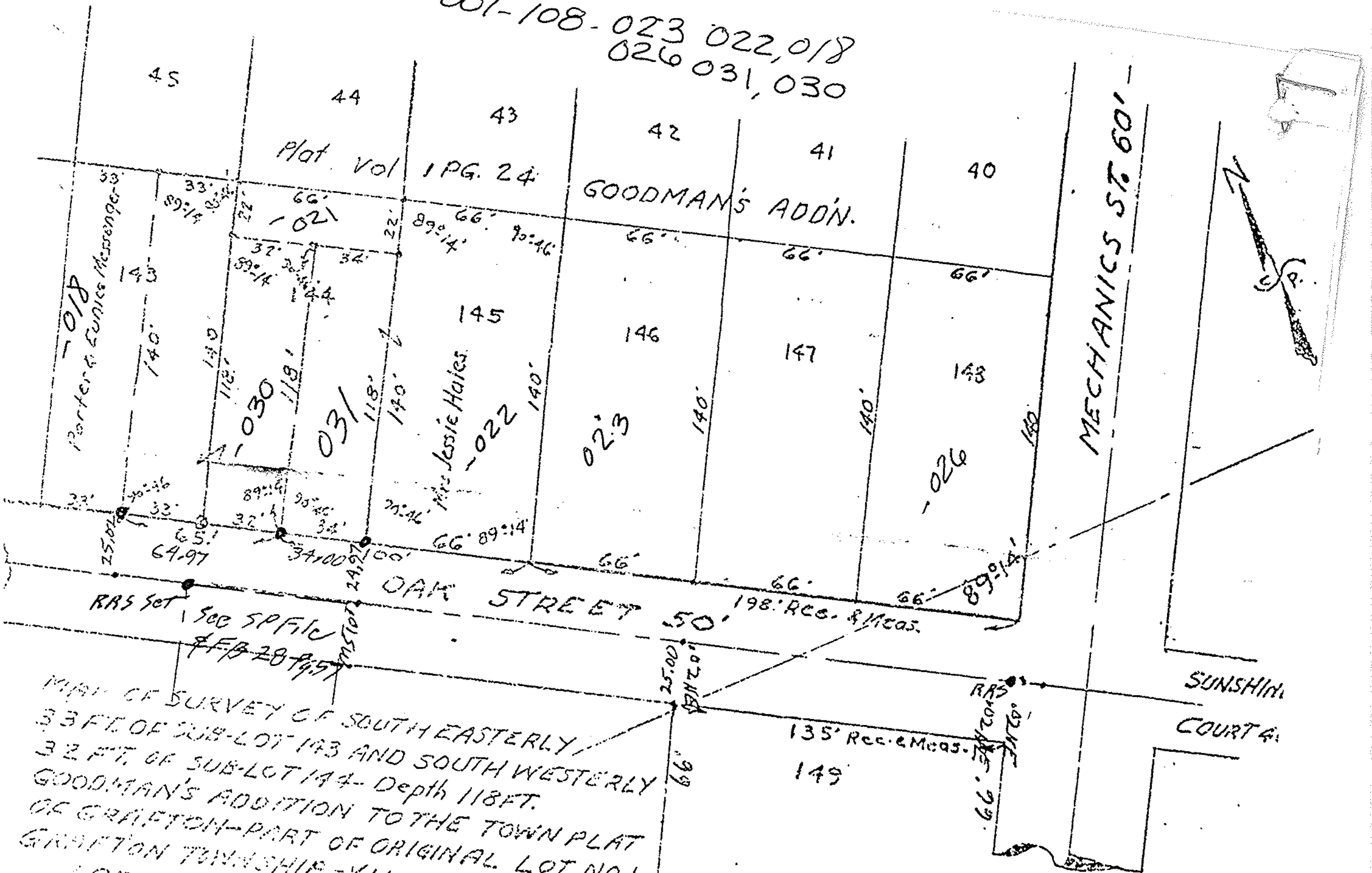

RRS SET 1 See SPECIFIC
FEB 28 1974

MAP OF SURVEY OF SOUTHEASTERLY
33 FT. OF SUB-LOT 143 AND SOUTHWESTERLY
32 FT. OF SUB-LOT 144- Depth 118 FT.
GOODMAN'S ADDITION TO THE TOWN PLAT
OF GRAFTON-PART OF ORIGINAL LOT NO 1
GRAFTON TOWNSHIP.-VILLAGE OF GRAFTON-PLAT RECORD VOLUME 1 PG. 24
LORAIN COUNTY OHIO

Scale 1" = 50' SEPT. 11 - 1974
C. S. ... Registered Surveyor