

-030  
James Sugaski  
Doc. 20050064131

Highway Easement D.V. 992 P. 759  
**Ashland Oberlin Rd. (S.R.58)**  
P.V. 25 P. 47

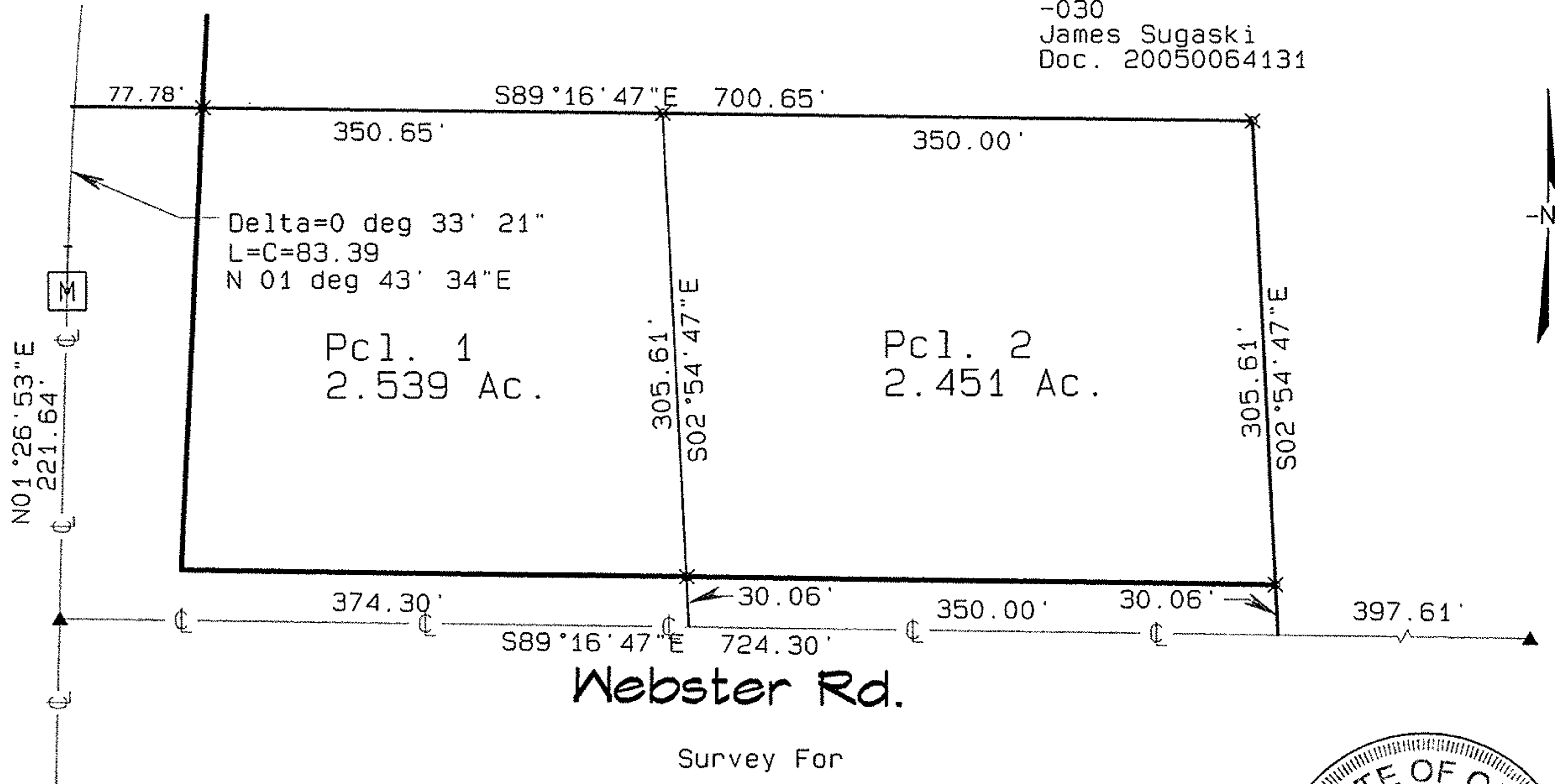

**Webster Rd.**

Survey For  
for

**Barney & Linda Hartman**

Pittsfield Twp. O.L. 156  
Lorain Co. Ohio

**Carlson Surveys**  
September 2005

Based on a field survey dated November 2003

- ✕ Iron Pin Set
- Iron Pin Found
- ▲ Railroad Spike Found



No 02021

APPROVED LORAIN CO. PLAT DEPT
DATE 10-13-05
PAGE 14-00-156-A
BY UHATfield
# 05-02021