

DIMENSIONS SHOWN ON THIS PLAT ARE EXPRESSED IN FEET AND DECIMAL PARTS THEREOF, ALL BEARINGS ARE TO AN ASSUMED MERIDIAN AND ARE USED TO INDICATE ANGLES ONLY. PERMANENT MONUMENTS WERE FOUND OR SET AT ALL POINTS INDICATED HEREON, ALL OF WHICH I CERTIFY TO BE CORRECT.

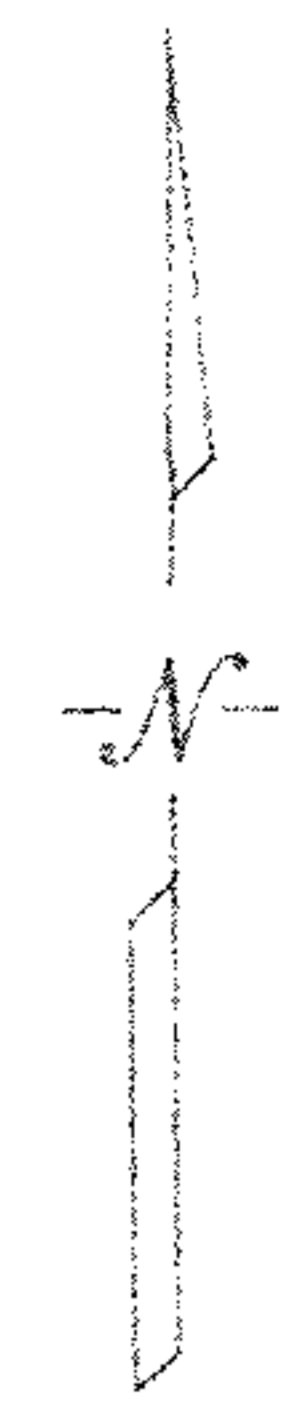
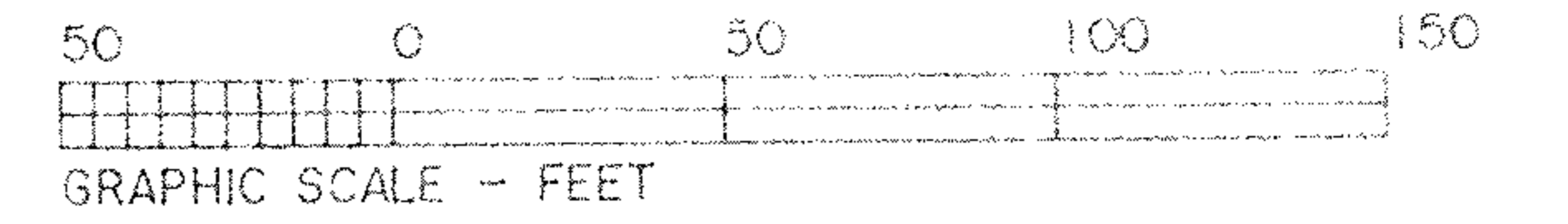

THOMAS A. SIMON  
REG. PROFESSIONAL SURVEYOR  
NO. S-7775

BASIS OF BEARINGS IS THE CENTERLINE OF CAMPAGNA STREET (NORTH 59°22'02" EAST). IRON PINS SET ARE 5/8" DIAMETER 30" LONG WITH PLASTIC CAPS "T. SIMON, S-7775".

GREENFIELD ESTATES  
PLAT VOL. 28 PG 17

GREENWAY PARK ESTATES  
PLAT VOL. 29 PG 12

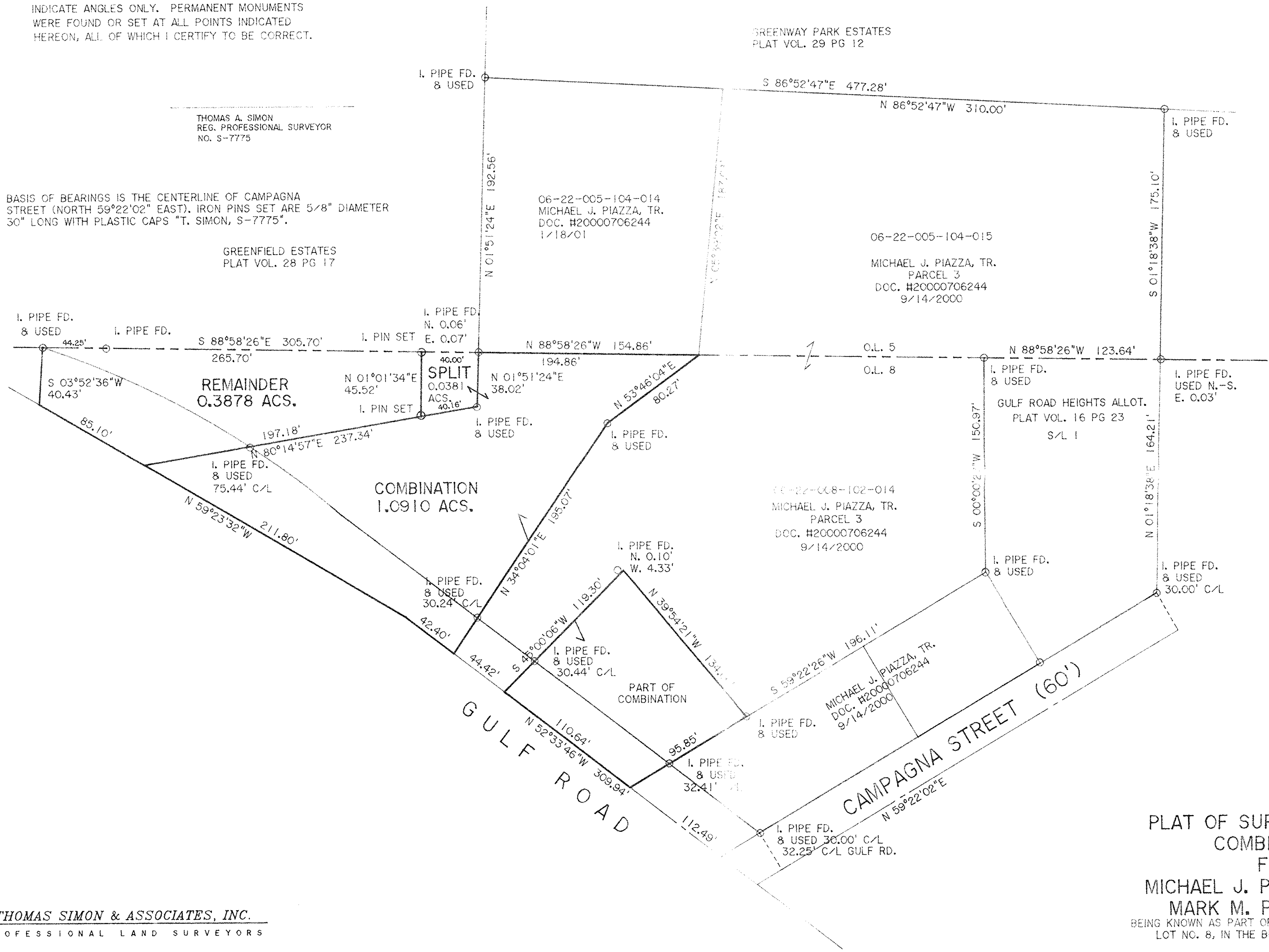

No 02016  
APPROVED  
10/4/05  
6-15  
BY UHATfield  
#05-02016

PLAT OF SURVEY, SPLIT & COMBINATION FOR MICHAEL J. PIAZZA, TRS. & MARK M. PIAZZA, TRS. BEING KNOWN AS PART OF ORIGINAL ELYRIA TOWNSHIP LOT NO. 8, IN THE BURRELL AND DAY TRACT

CITY OF ELYRIA COUNTY OF LORAIN STATE OF OHIO

AUGUST, 2005 SCALE: 1" = 50'

THOMAS SIMON & ASSOCIATES, INC.  
PROFESSIONAL LAND SURVEYORS

COBBLESTONE CORNER PROFESSIONAL CENTER  
39049 CENTER RIDGE ROAD  
NORTH RIDGEVILLE, OHIO 44039  
(440) 327-2925  
FAX 327-2964