

THOMAS SIMON & ASSOCIATES, INC.  
 PROFESSIONAL LAND SURVEYORS  
 COBBLESTONE CORNER PROFESSIONAL CENTER  
 39069 CENTER RIDGE RD.  
 NORTH RIDGEVILLE, OH. 44039  
 (440) 327-2925  
 FAX 327-2964

SURVEY FOR:

COMBINATION PLAT OF PERMANENT PARCEL  
 NUMBERS 01-00-063-000-029 AND  
 01-00-063-000-030

6. LOT 63	CITY OF	DATE 1-2001	SCALE: 1"=100'
6. SEC.	VILLAGE OF	DWN. BY TAS	
6. TACT	COUNTY OF LORAIN	JOB NO. 2001-005	
6. TOWNSHIP OF BROWNHELM	STATE OF OHIO - 029	980 550 374	

MEASUREMENTS SHOWN ON THIS PLAT ARE EXPRESSED IN  
 FEET AND DECIMAL PARTS THEREOF. ALL BEARINGS ARE  
 TRUE TO THE ASSUMED MERIDIAN AND ARE USED TO DESCRIBE  
 THE BOUNDARIES ONLY. ~~THE BOUNDARIES SHOWN ON THIS PLAT ARE NOT TO BE CONSIDERED AS A GUARANTEE OF THE ACCURACY OF THE SURVEY.~~

THIS PLAT WAS PREPARED FROM DEEDS OF  
 RECORD AND THE BOUNDARY SURVEY PERFORMED  
 BY LAUNDON SIMON CAHL & ASSOCIATES  
 FOR A DEVELOPMENT DONE ON THE  
 GROUND IN JANUARY 1998

*[Handwritten Signature]*

THOMAS A. SIMON  
 REG. PROFESSIONAL  
 SURVEYOR NO. S-7775

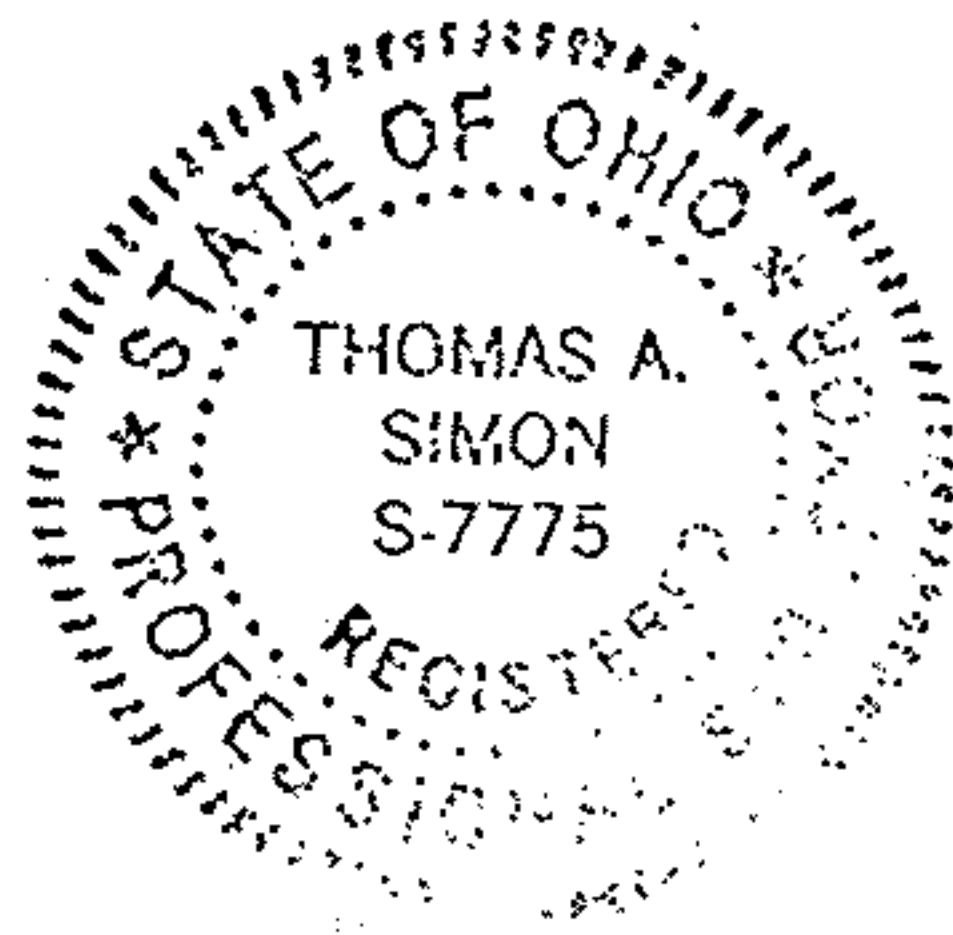

APPROVED  
 LORAIN CO.  
 MAP DEPT

DATE 1-25-01

PAGE 1-I

BY JHATHFIELD

# 01-00649

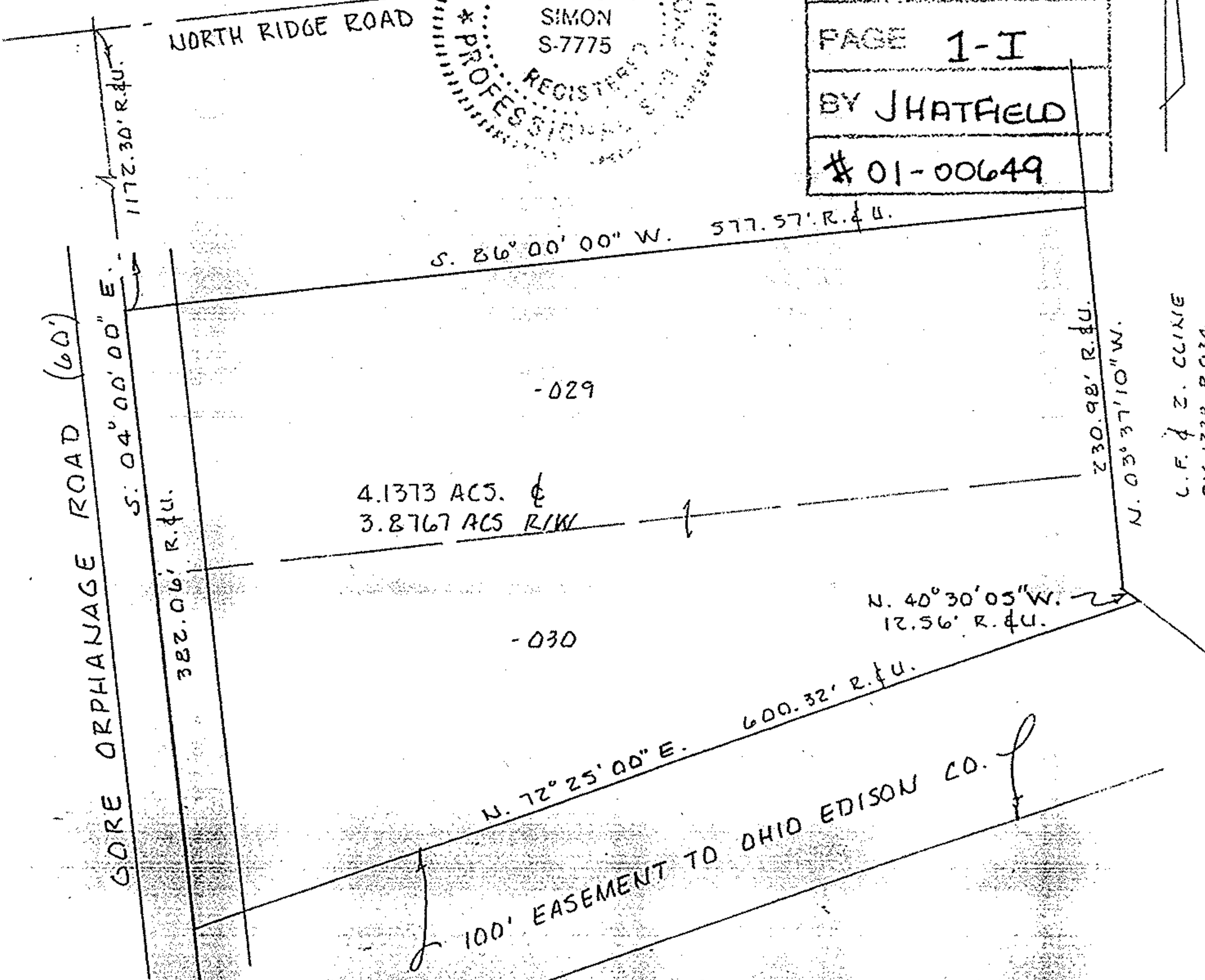

C.F. & Z. CLIXE  
 DV 1330 P.934