

THOMAS SIMON & ASSOCIATES, INC.
 PROFESSIONAL LAND SURVEYORS
 COBBLESTONE CORNER PROFESSIONAL CENTER
 39069 CENTER RIDGE RD.
 NORTH RIDGEVILLE, OH. 44039
 (440) 327-2925
 FAX 327-2964

SURVEY FOR: TODD & JENNI DRAKE

ORIG. LOT	9	CITY OF		DATE	6-2000	SCALE:	1"=200'
ORIG. SEC.		VILLAGE OF		DWN. BY	TA3		
TRACT	3	COUNTY OF	LORAIN	JOB NO.	2000-034		
TOWNSHIP OF	PENFIELD	STATE OF OHIO					

DIMENSIONS SHOWN ON THIS PLAT ARE EXPRESSED IN FEET AND DECIMAL PARTS THEREOF. ALL BEARINGS ARE TO AN ASSUMED MERIDIAN AND ARE USED TO DESCRIBE ANGLES ONLY. PERMANENT MONUMENTS WERE FOUND OR SET AS INDICATED, ALL OF WHICH I CERTIFY TO BE CORRECT.

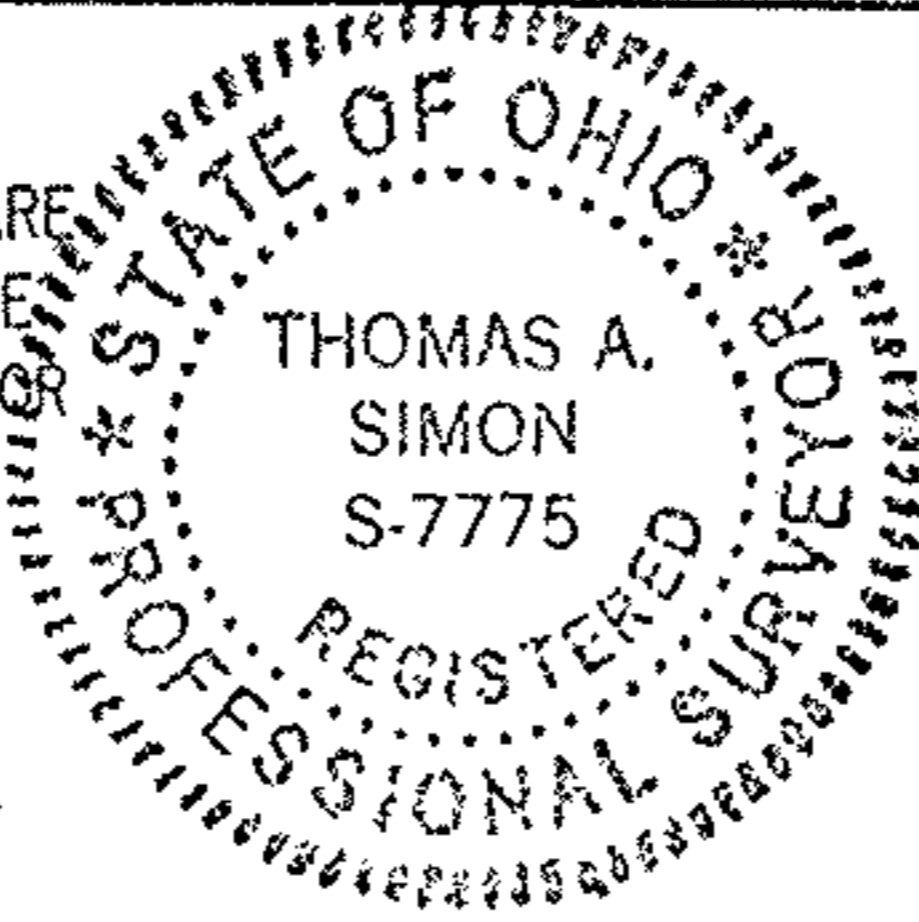

[Signature]

THOMAS A. SIMON
 REG. PROFESSIONAL
 SURVEYOR NO. S-7775

MEDINA-NORWALK RD. S.R. 18

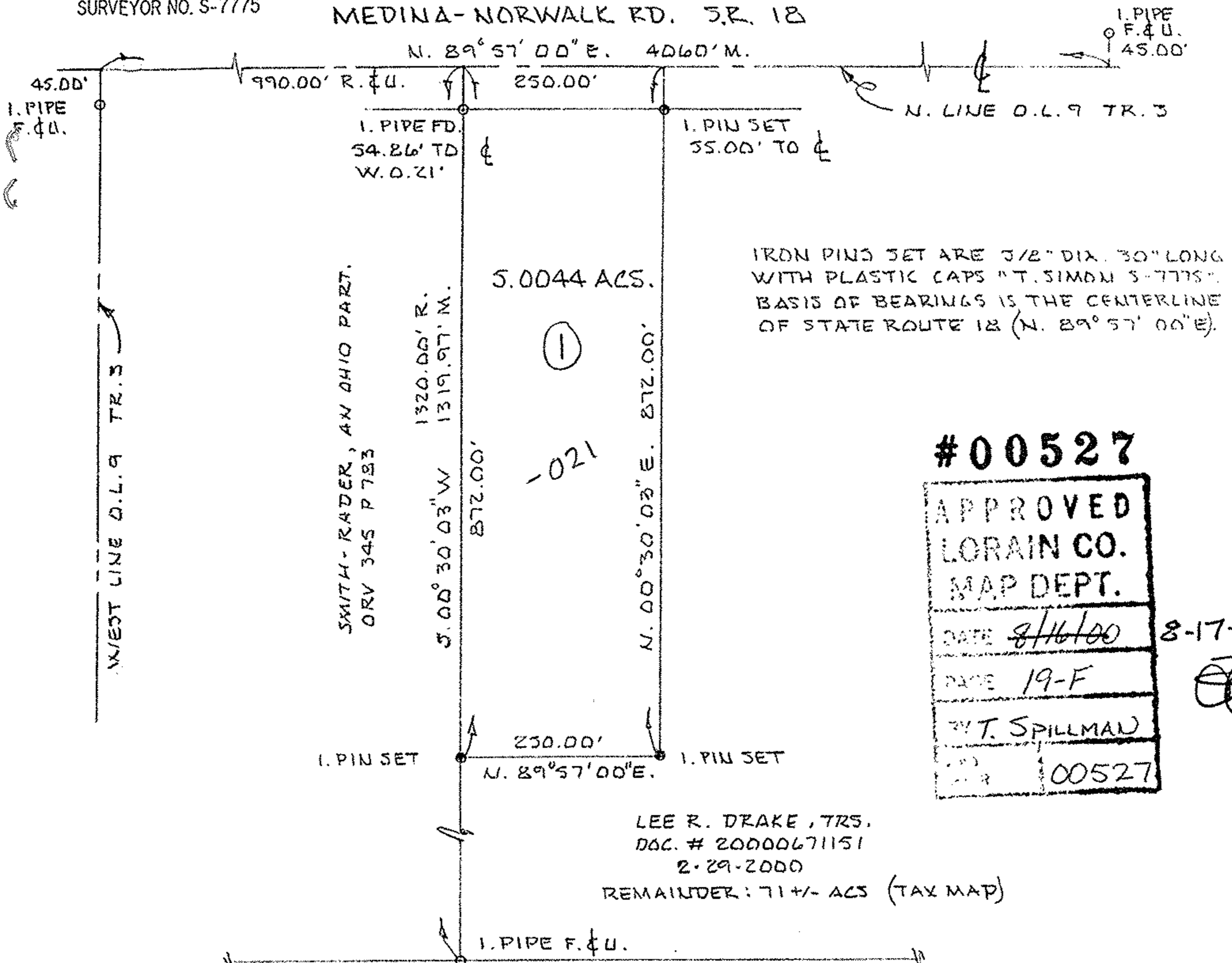

IRON PINS SET ARE 3/8" DIA. 30" LONG WITH PLASTIC CAPS "T. SIMON S-7775". BASIS OF BEARINGS IS THE CENTERLINE OF STATE ROUTE 18 (N. 89° 57' 00" E).

#00527

APPROVED
LORAIN CO.
MAP DEPT.
DATE 8/16/00
PAGE 19-F
BY T. SPILLMAN
00527

8-17-2000

LEE R. DRAKE, TRS.
 DOC. # 20000671151
 2-29-2000
 REMAINDER: 71 +/- ACS (TAX MAP)